

JUL 9 1926

SALEM.

OREGON

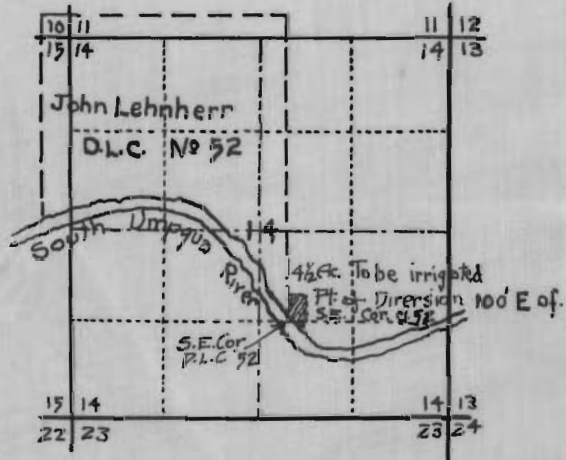

MAP OF KAY IRRIGATION SYSTEM

SEC. 14 T. 27S. R. 6 W. W.M.
DOUGLAS COUNTY OREGON
H. EPPSTEIN COUNTY SURVEYOR

CERTIFICATE OF SURVEYOR

I, H. L. Eppstein of Roseburg Oregon do hereby Certify that this map was made from notes taken during an actual Survey made by me on June 2, 1926 and that it correctly represents the works described in the accompanying application, together with the location of streams in the immediate vicinity.

Oregon No 1011

Date of Registration
Nov. 8, 1920

Application No. 10883

Permit No. 7427