



P. & Div.

375' N + 1960' E of SW Cor Sec. 30

SE 1/4 SW 1/4

AP # 10901.

Scale - 16" to the mile

Center of Sec. 30
T15R3W

106 2 3/4 North

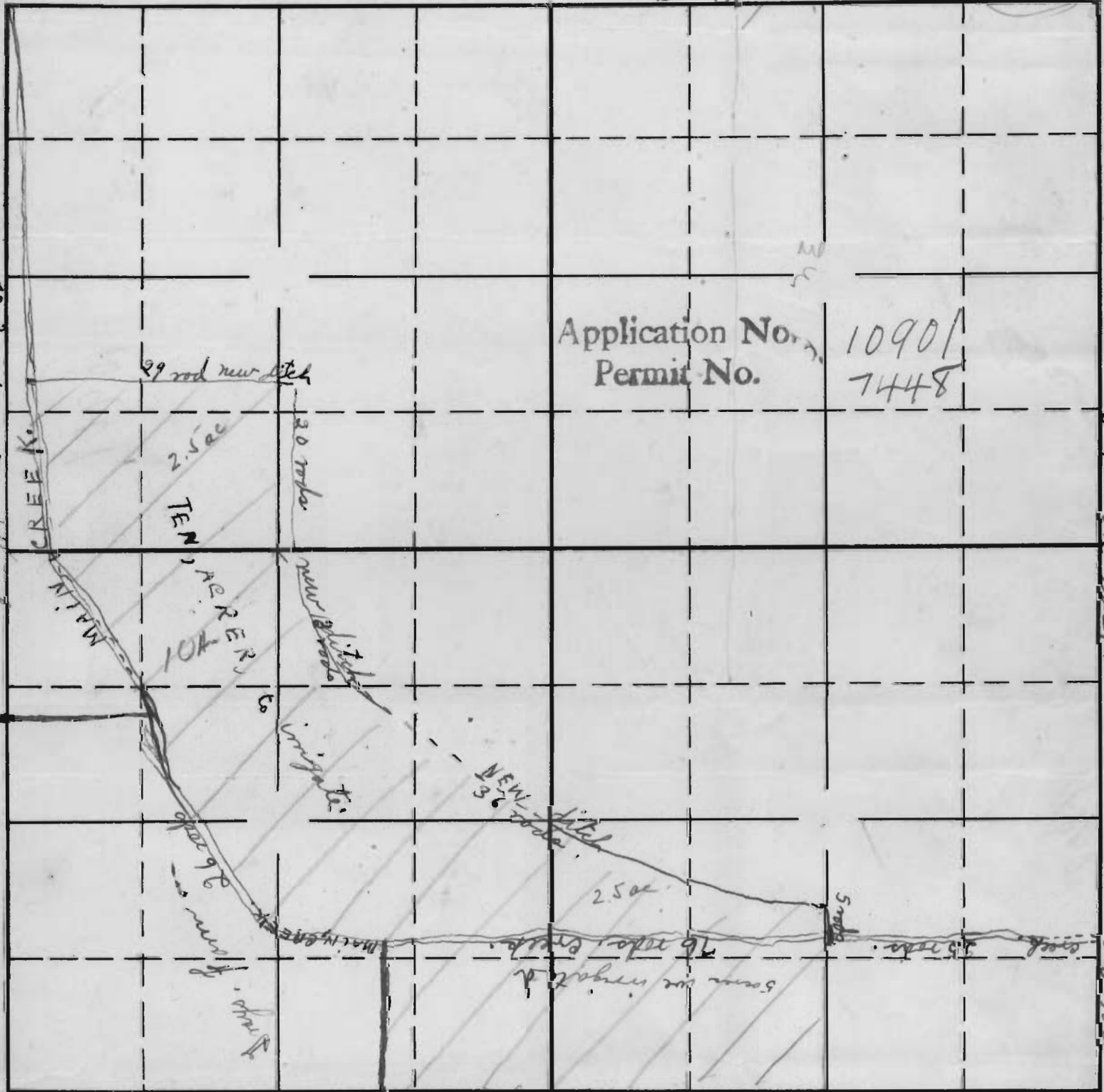

Application No. 10901
Permit No. 7448

10901
7448

75 rods on West

180 rods on East

20 rods

Appl. No. 10901
Per. No. 7448

68 1/3 rods in length

Sec. 30.
T. 15
R. 3.
S. 1