

87901

STATE ENGINEER
RECEIVED

Application No. 10988
Permit No. 7497

AUG 9 1926

SALEM, OREGON

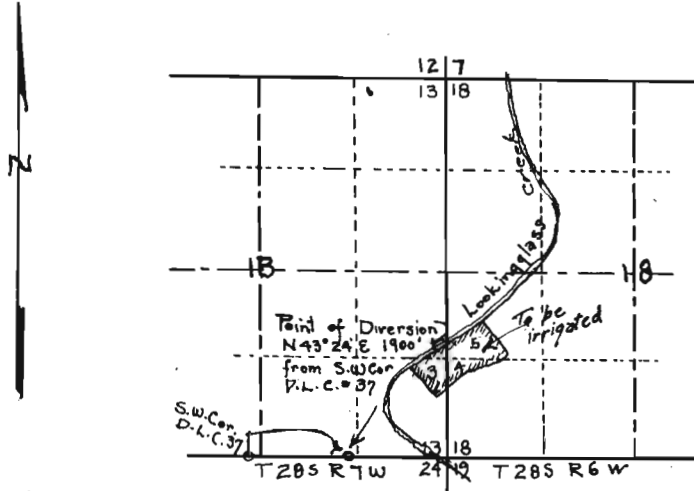

MAP OF McKAY IRRIGATION SYSTEM

SEC. 13 T 285 R 7 W. W. W.
SEC. 18 T 285 R 6 W W. W.
DOUGLAS COUNTY OREGON
H. L. EPPSTEIN COUNTY SURVEYOR

CERTIFICATE OF SURVEYOR

I, H. L. Eppstein of Roseburg Oregon do hereby Certify that this map was made from notes taken during an actual Survey made by L. G. Hicks on June 1, 1915 and that it correctly represents the works described in the accompanying application together with the location of streams in the immediate vicinity.

Oregon. No 1011

Date of Registration
Nov. 8, 1920

H. L. Eppstein