

Sec. 34
27
28
Tp. 45.
R. 10X.

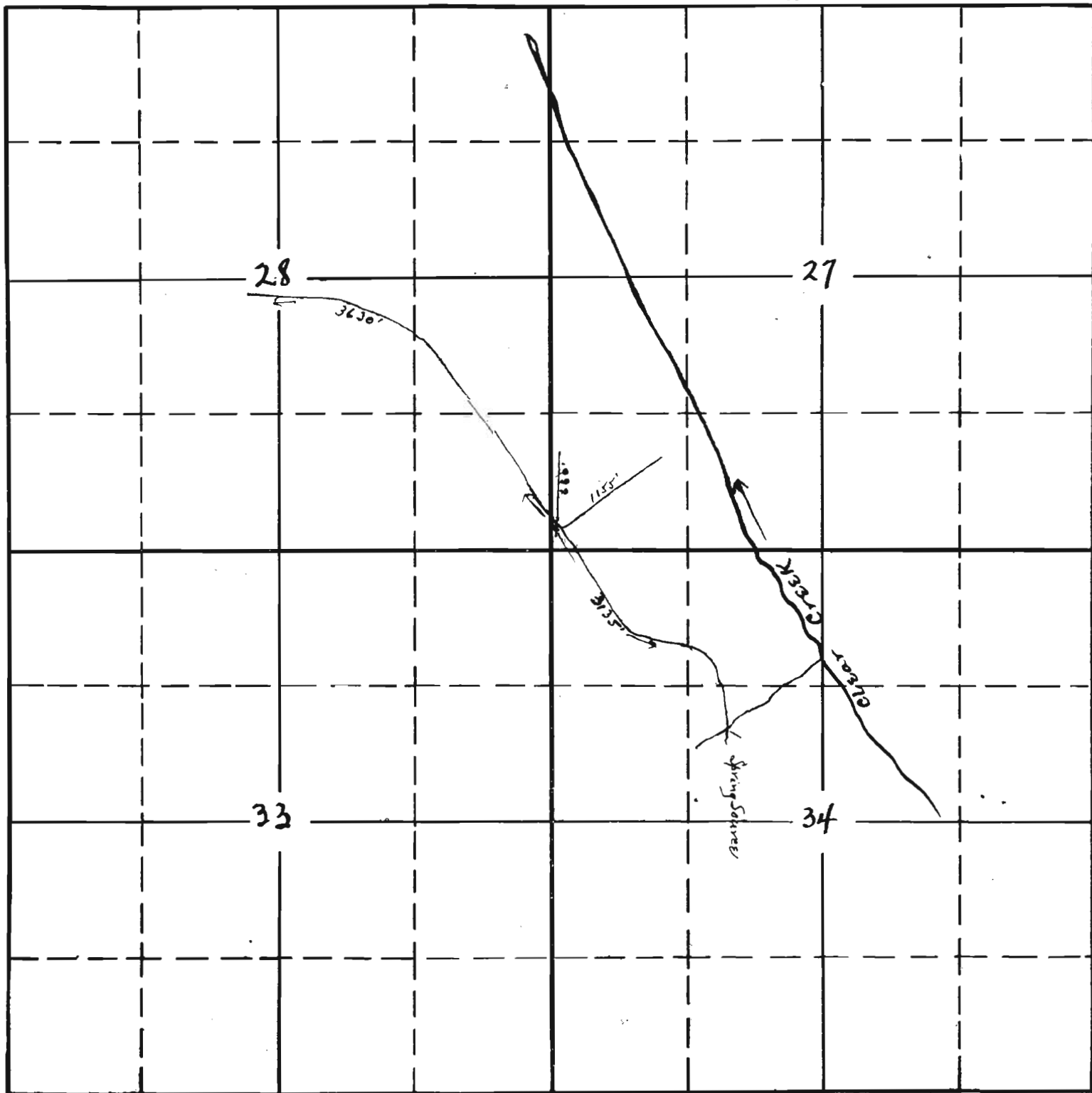

Appl. No. 11091
Per. No. 7612

Sec. 34-T4 S. R10 W.

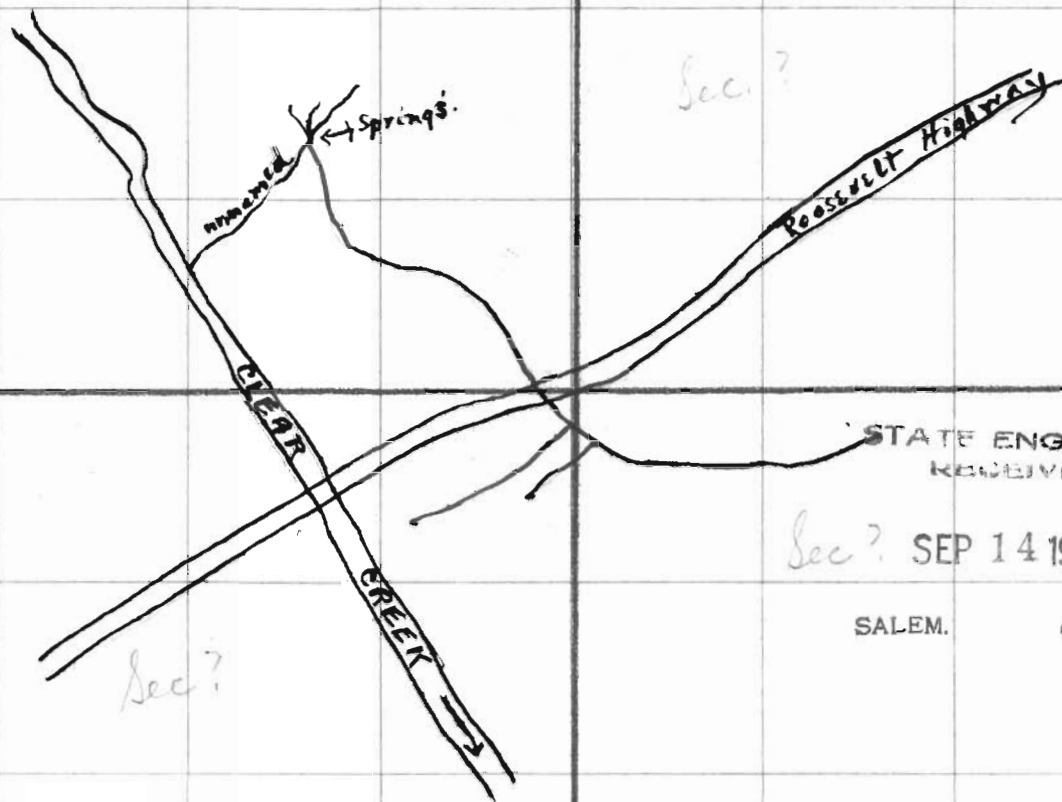

STATE ENGINEER
RECEIVED

Sec? SEP 14 1926

SALEM. OREGON

Spring Sources in SE¹/₄ of NW⁴/₄ of
Sec. 34-T4S-R10W.



Proposed Water System: 1926.

Mary M. Jenck & Sons } Cloverdale, Ore.
 P. W. Werschke
 Elma Johnson
 Lizzie Scott

Red lines - Pipe lines

Application No. 11091

Permit No. 7612