

AUG 18 1926

3

SALEM, OREGON

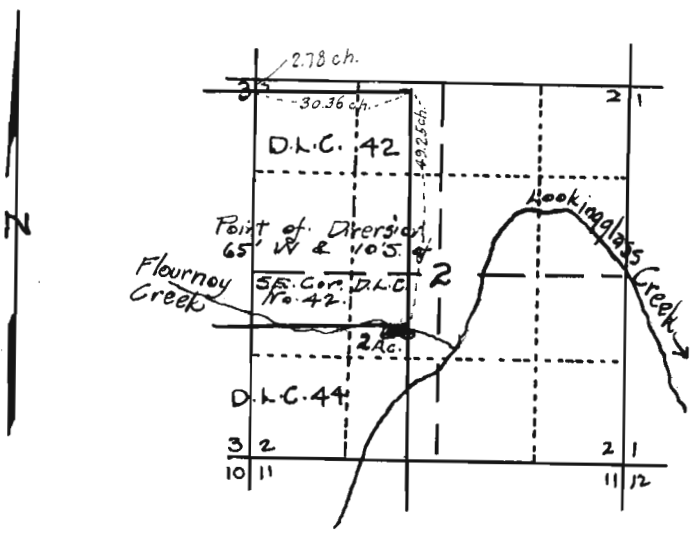

MAP OF  
JESSE G HODGES IRRIGATION SYSTEM

FILING NUMBER 2  
SEC. 2 T28S R7W. W.M.  
DOUGLAS COUNTY OREGON  
H.L. EPPSTEIN COUNTY SURVEYOR

CERTIFICATE OF SURVEYOR

I, H.L. EPPSTEIN of Roseburg Oregon do hereby Certify that this map was made from notes taken during an actual survey made by me on August 16, 1926 and that it correctly represents the works described in the accompanying application together with the location of streams in the immediate vicinity

Oregon No 1011

Date of Registration  
Nov. 8, 1920

*H. L. Epstein*

Application No. 11032  
Permit No. 7641

11032