

CERTIFICATE OF SURVEYOR

I, *E. A. Bush* of *L. Grand, Ore.*, do hereby certify that this map was made from notes taken during an actual survey made by me on *May 9th 18th 11th + 18th 1911*, and that it correctly represents the works described in the accompanying application, together with the location of streams and other ditches in the immediate vicinity, and has written thereon the area in each smallest legal subdivision which it is proposed to irrigate.

E. A. Bush
Surveyor

OFFICE OF STATE ENGINEER
RECEIVED
JUL 6 1911
SAULT STEWART

OFFICE OF STATE ENGINEER
RECEIVED
JUN 2 1911
SAULT STEWART

Application No. *1386*
Permit No. *765*

West line of Township No. 3

South line of Township "3"
North " " " " "4"

Ditch

State

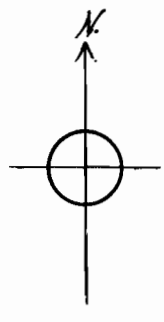

West line of Township "4"

1924

1889

1889

1889

1889

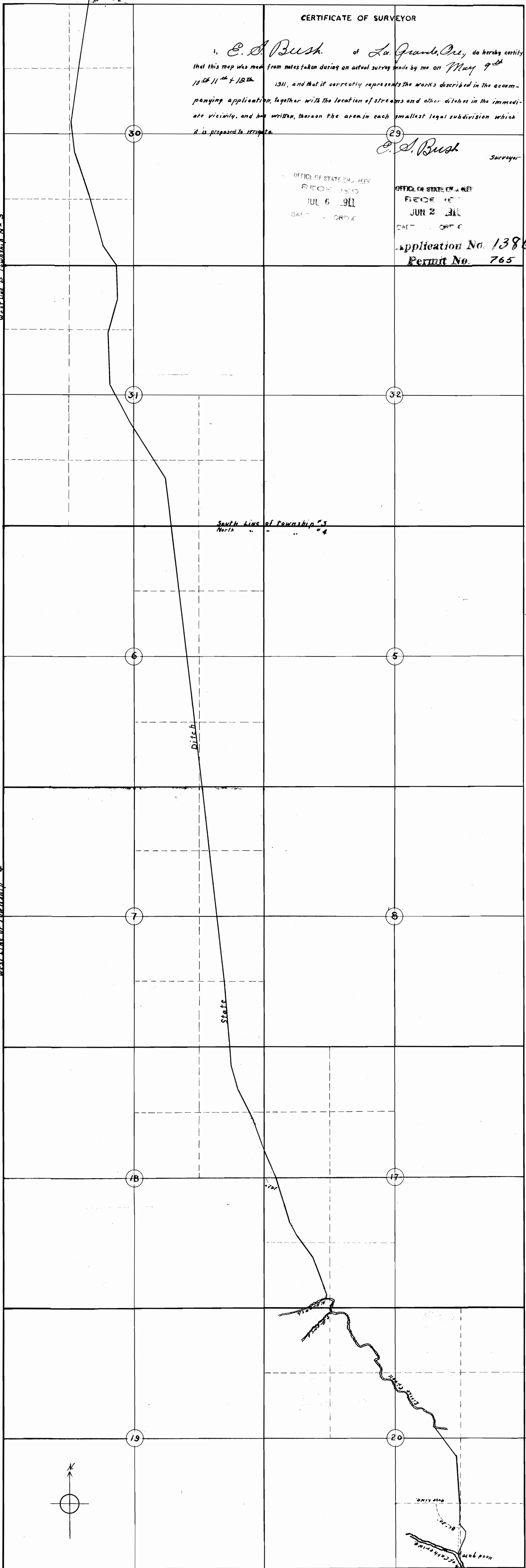

Tp 3 S. R. 39 E. 7 N.

Tp 3 S. R. 40 E. 7 N.

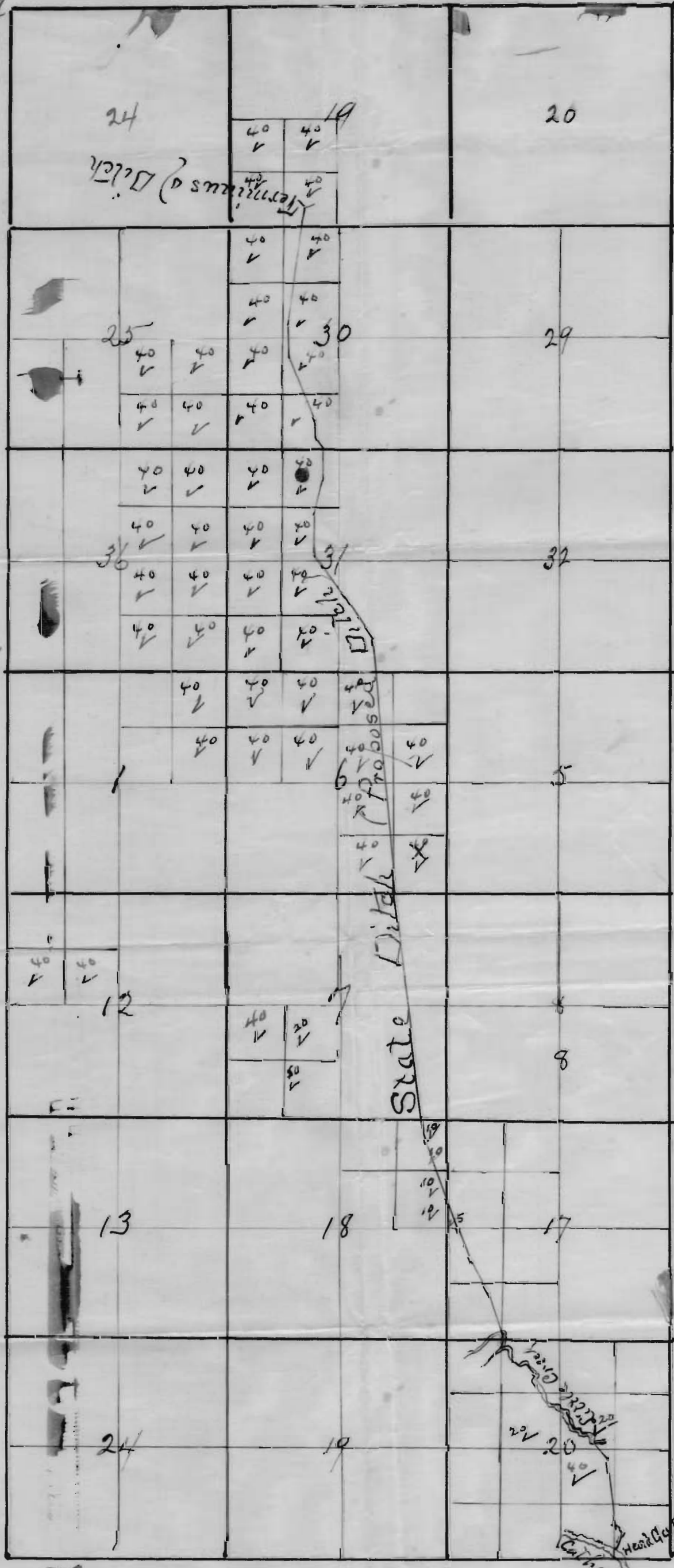

1329

Tp 4 S. R. 39 E. 7 N.

Tp 4 S. R. 40 E. 7 N.

OFFICE OF STATE ENGINEER
 RECEIVED
 JUL 6 1911
 SALF - ORREG
 Application No. 1386
 Permit No. 765

1329

State of Oregon
 County of Union } ss

I Geo. F. Hall being first-duly sworn

say that the above map is a true and correct representation of the Ditch showing head and terminus of same which is proposed to be constructed in connection with application for permit of W.R. Hutchinson, Geo. F. Hall, John Boyd, J. P. Myers and Geo. Baird to appropriate surplus waters of Catherine Creek and shows thereon the lands proposed to be irrigated by water thus & that I make this verification as one of the said applicants and for the reason I am personally acquainted with all the facts pertaining to survey of said ditch & with all the lands shown thereon, that the said lands will not produce ordinary crops without irrigation & are at present without any other water supply than about 6000 cu. ft. of water which is described & shown to them by me this July 5th 1911

B. F. Wilson Notary Public