

Application No. 1554

Permit No. _____
To appropriate the Public Waters of the State of Oregon.

Survey of Supply pipe line

Beginning at center of Dam at point of divergence, which is 242.7' South and 1004.6' East of the Northern Northwest corner of the D.L.C. of Jos. Kirkwood - Cl. No. 50 - Not. No. 1269 in T.P. 5. S. R. 4-W-W.M.

Thence N. 71° E. 89.50'
N. 80° 05' E. 148.70'
N. 85° 40' E. 170.80'
N. 76° 05' E. 144.25'
N. 71° 47' E. 144.70'
S. 83° 44' E. 155.50'
S. 68° 48' E. 165.06'
S. 88° 04' E. 100.00'
N. 77° 36' E. 200.00'
N. 86° 00' E. 500.00'
S. 88° 05' E. 451.00' - W. H. Wood's Residence. branch pipes to house + Barn.
N. 82° 22' E. 180.00'
S. 88° 38' E. 600.00'
S. 87° 33' E. 700.00'
S. 62° 24' E. 25.00' W. line of Rock Hill D.L.C. 178.20' S. of N.W. cor.
S. 62° 24' E. 975.00'
S. 57° 14' E. 300.00'
S. 69° 23' E. 200.00' Residence of Frank Stephens
S. 89° 33' E. 400.00'
N. 78° 45' E. 1100.00'
S. 88° 04' E. 300.00' To Residence of Cecil W. Smith. and end of pipe line in the N.W. 1/4 of the S.W. 1/4 of Sec. 29 - T.P. 5. S. R. 3. W. of W. M. Yamhill Co. Oreg.

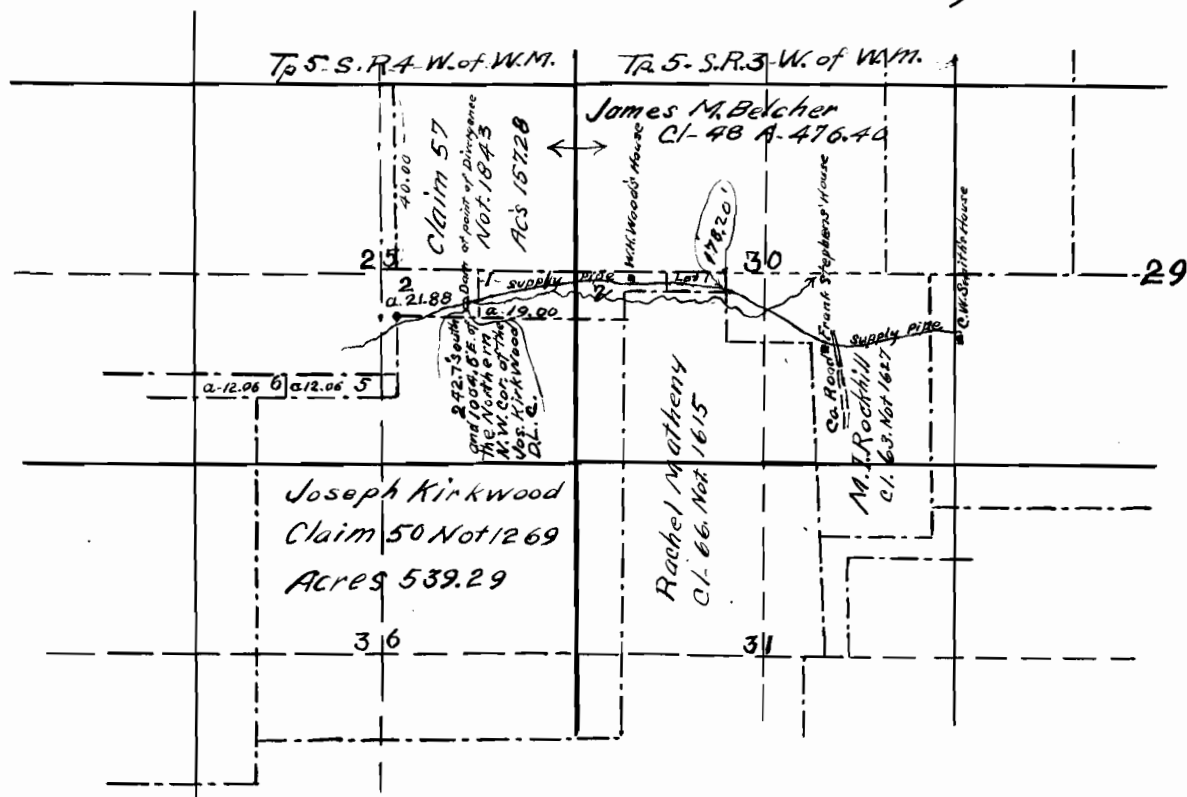

Concrete Dam at Point of Divergence
scale 10' = 1-inch

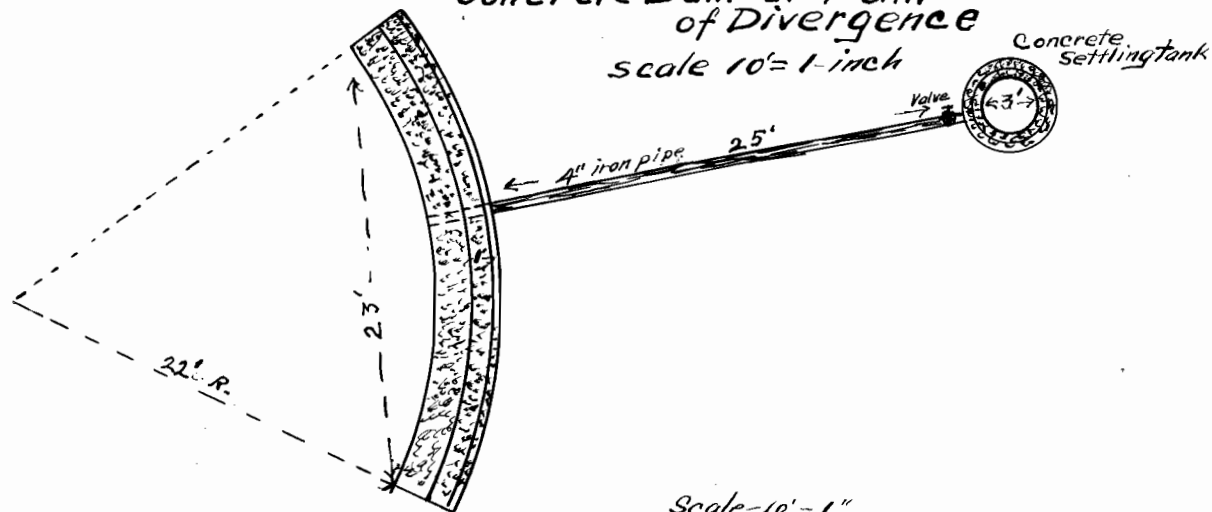

Scale - 10' = 1"

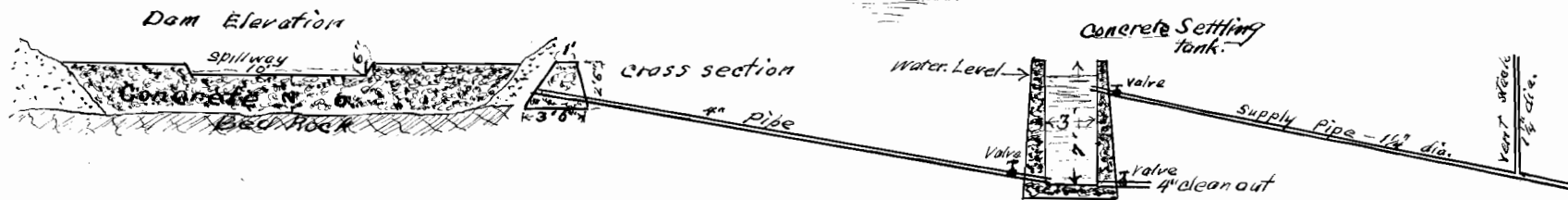

Certificate of Surveyor

I, J. G. Hefty of McMinnville Yamhill Co. Oregon, Do hereby Certify that this map was made from Notes Taken during an actual Survey made by me on Aug. 18th, 1911, and that it correctly represents The works described in the accompanying application, together with the location of streams and other ditches in the immediate vicinity. and has written there on the location and names of parties to be supplied with water for domestic purposes.

J. G. Hefty
Surveyor

OFFICE OF STATE ENGINEER
RECEIVED
AUG 22 1911
SALMON, OREGON

1554

768