

— MAP —

Accompanying application of W. W. CAMERON of Jacksonville  
Jackson County, Oregon. for Permit to the waters of Springs  
tributary to the Big Applegate River Jackson County, Oregon.  
for the purpose of Irrigation and Domestic use

— November 1926 —

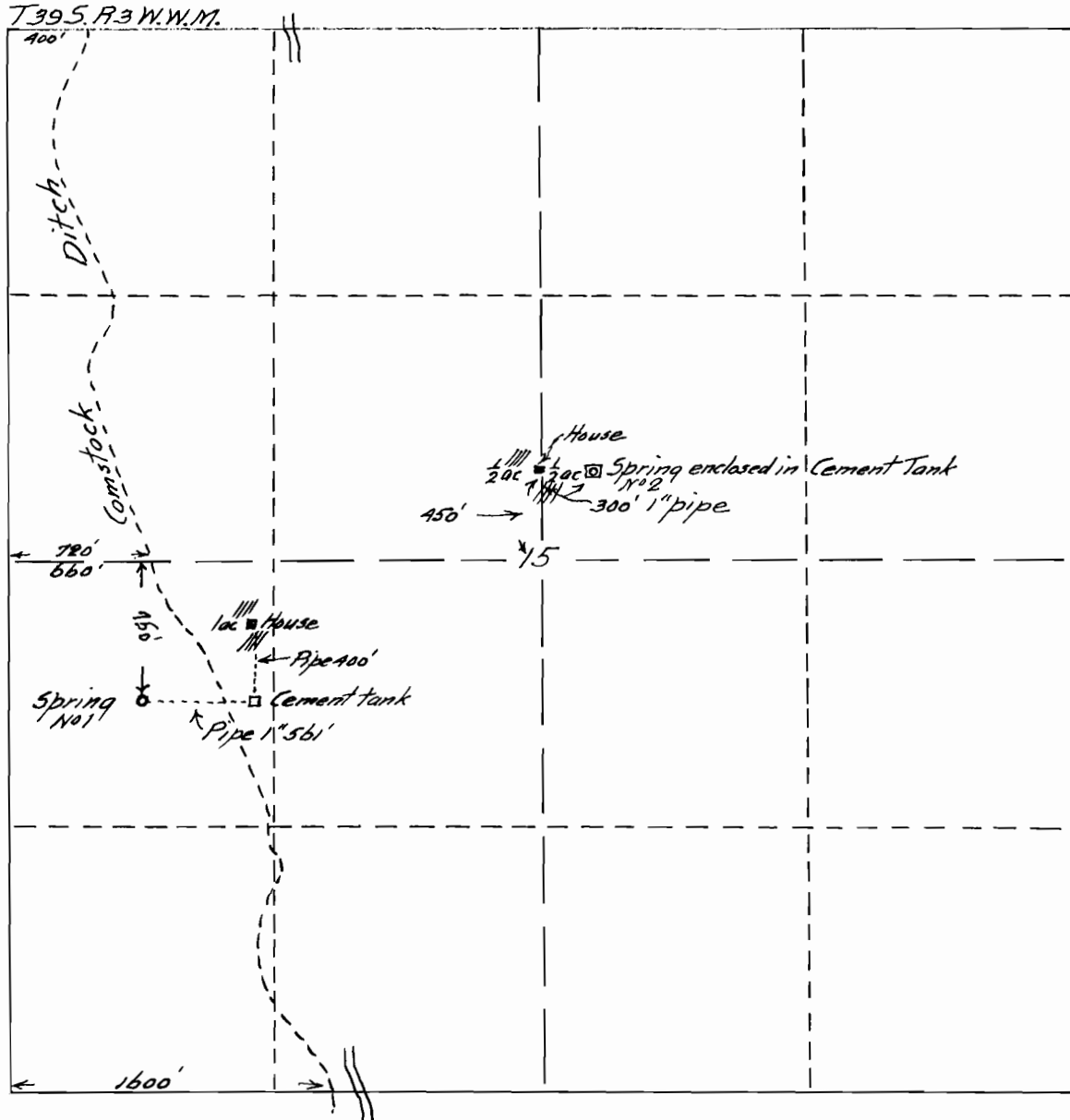

Map made from notes and measurements taken by W. W.  
Cameron correctly showing location of Springs and land  
to be irrigated together with streams and ditches in  
immediate vicinity. compiled by.

— Fred N Cummings. C.E. —