

11226

Sec. 18

And 19

Tp. 34S

R. 11. W

T. 34 S.
R. 11 W. B. and M.

NE cor. Sec. 19

60 ft

S. 18

S. 19

Spring

Pipe, 6"

340 Ft.

S. 18

S. 19

Rouge River

1/4 cor. bet. 18 + 19

Application No. 11226

Permit No. 7714

North

S

X

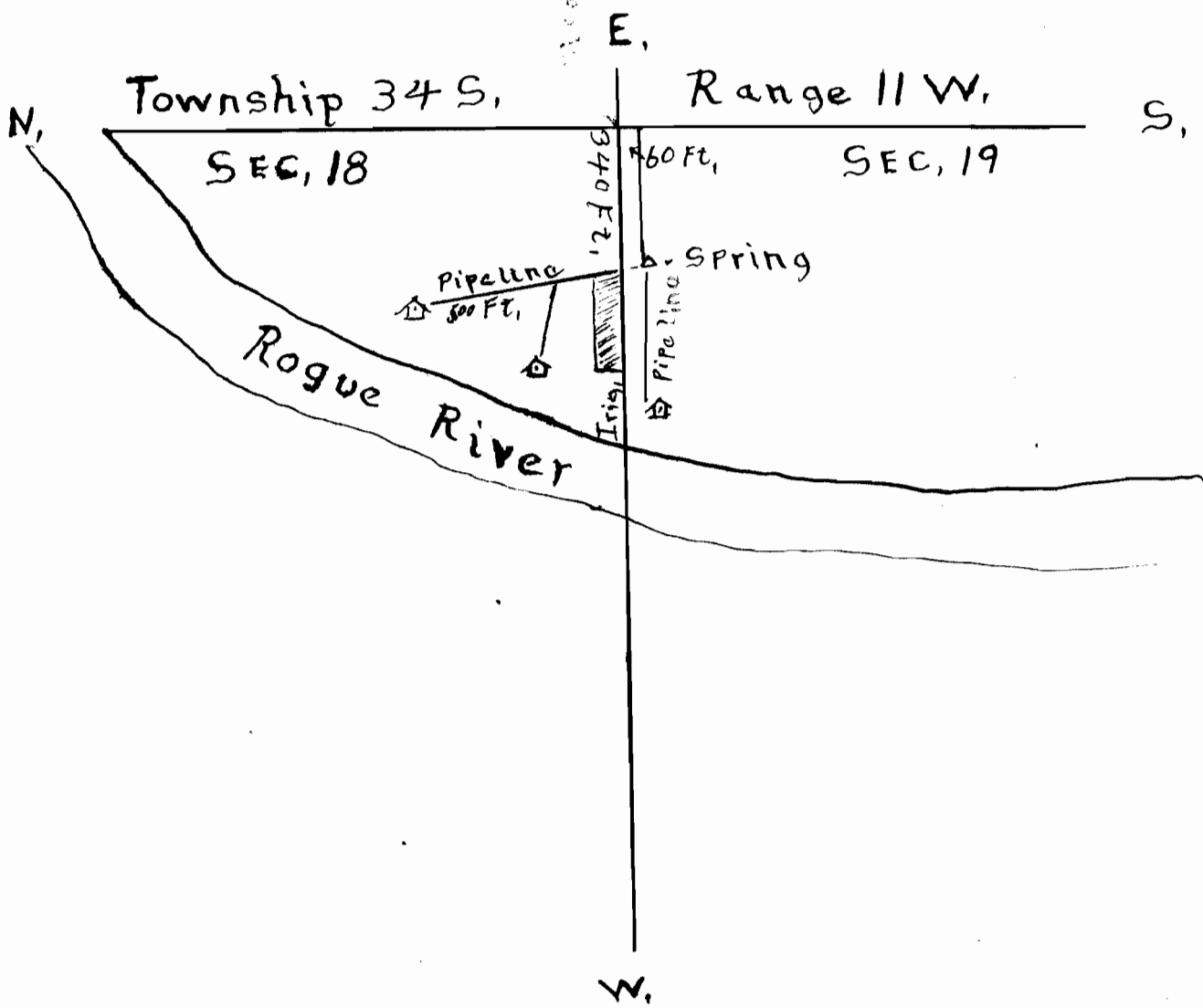

No. 11226
 7714