

SURVEYOR'S CERTIFICATE

I, W. E. Anderson of Tillamook Ore, do hereby certify that this map was made from notes taken during an actual survey made by me in December 1926 under the direct supervision of the County Surveyor, and that it correctly represents the works, and properly herein shown.

Deputy Co. Sur.

W. E. Anderson.

728-33 1/2 33 1/2 67C between
Secs 21-22, T. 1. N. R. 10. W. 4. N.

point of diversion

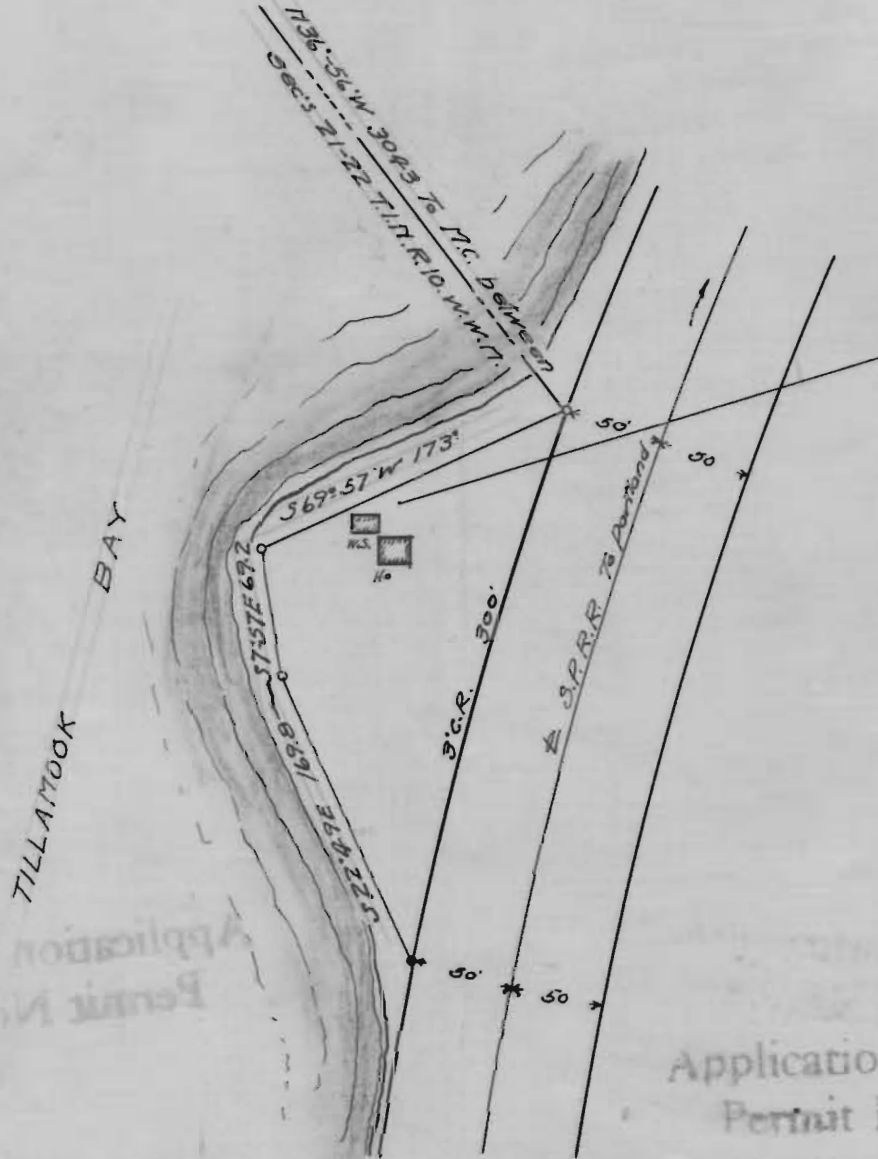

the Line

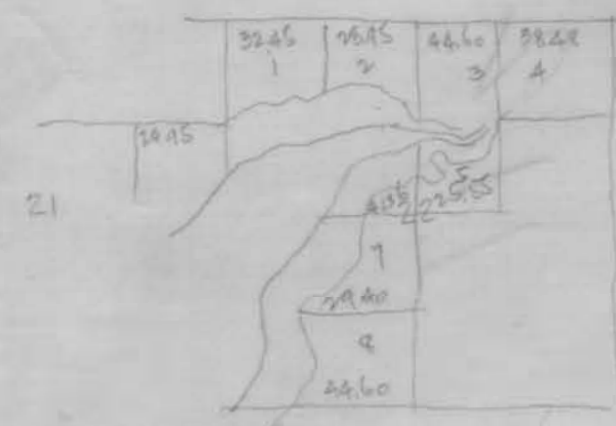

MAP

OF
ROBERT KENNEDY WATER RIGHT
Also showing small Tract in section 22, T. 1. N. R. 10. W. 4. N.
Scale 1"=100' 1926 W. E. ANDERSON.

Application No. 11242
Permit No. 7726

Application No.
Permit No.