

MAP

Accompanying application of J.F. MAXFIELD of Brownsboro
Jackson County, Oregon. for permit to the waters of un-named
Spring tributary to Whiskey Creek tributary to Little Butte Creek
Jackson C^o Oregon, for Domestic and Stock use.

January 1927.

Tp 35 S. R. 1 E. W. M

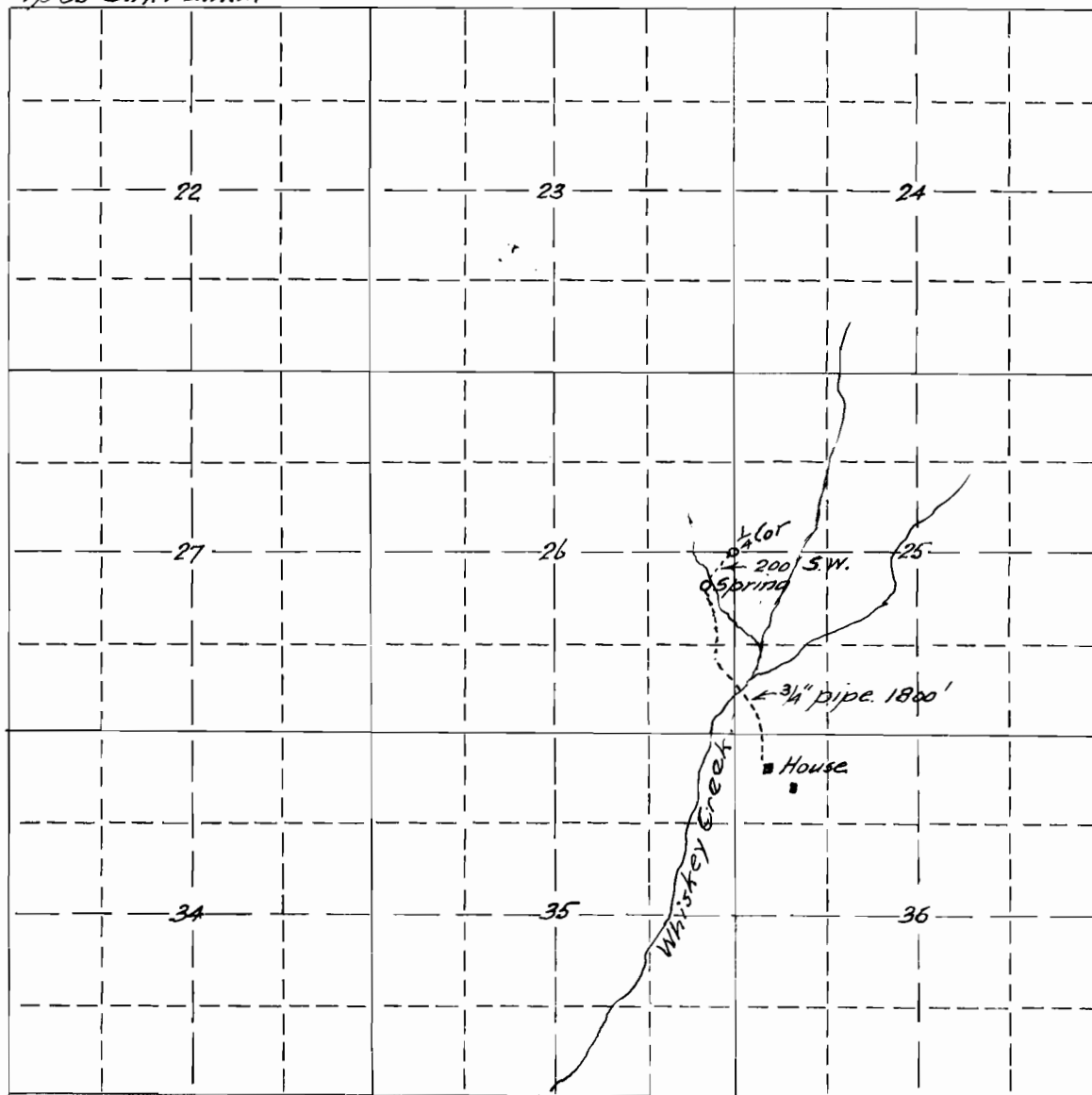

Map made from notes taken by J.F. Maxfield showing location
of Spring and place of use. compiled by.

Fred. N. Cummings. C.E.

Application No. 11283
Permit No. 7749