

— MAP —

Accompanying application of WILLIE M. DAVIS of Central Point Jackson County, Oregon. for permit to the waters of Kanes Creek tributary to Rogue River. Jackson County, Oregon. for Irrigation purposes.

— March 15th 1927. —

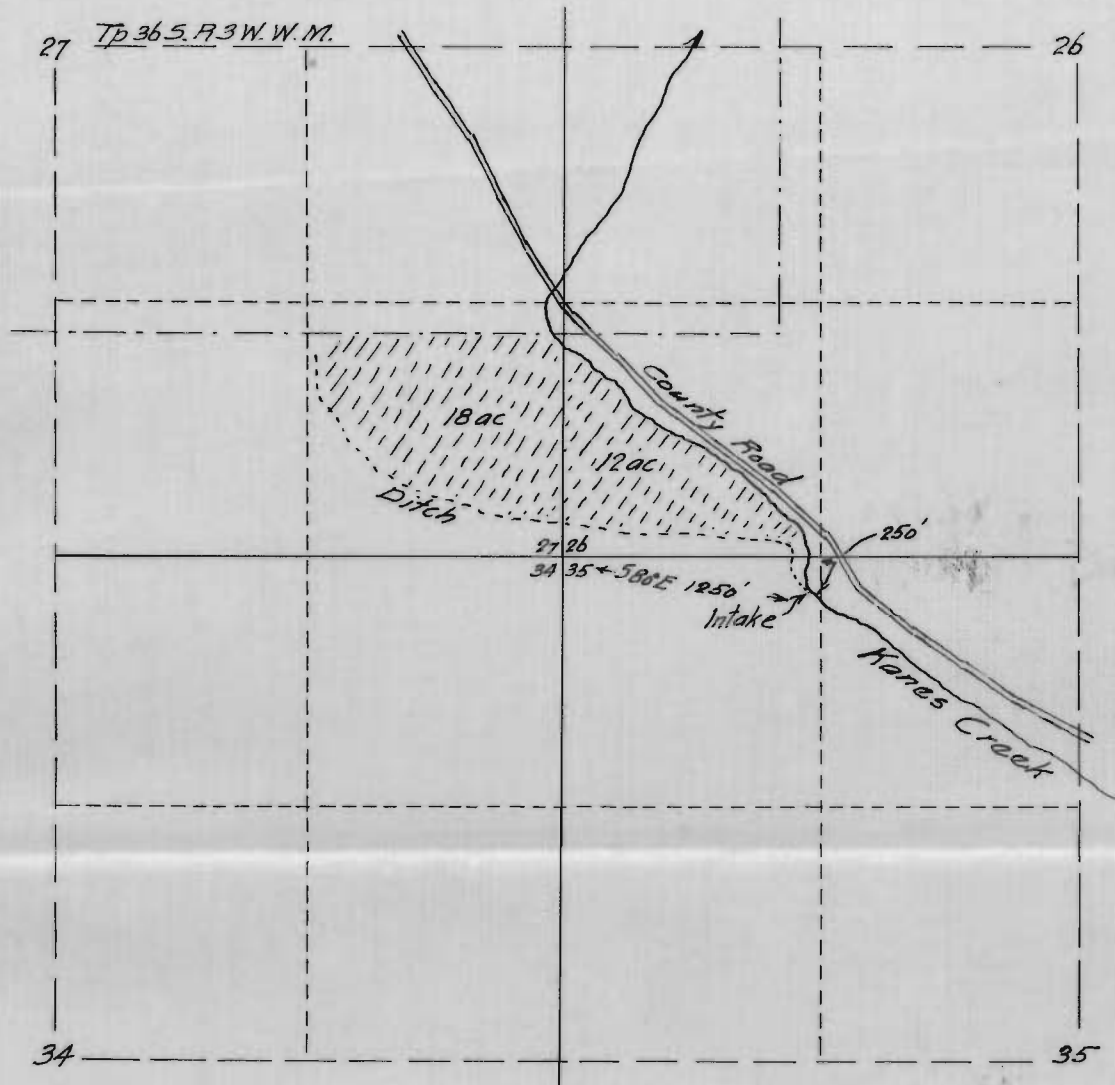

Application No. 11380
Permit No. 7841

Map made from notes and measurements taken in the field by Willie M. Davis the same correctly showing location of Intake, lands to be irrigated, together with Streams and ditches in immediate vicinity. compiled by.

— Fred. N. Cummings. C.E. —

11380