

Section Corner
Sec. 33-34, T.25., R.7E.
Sec. 3-4, T.35., R.7E.

U.S. Dept. of Agriculture
FOREST SERVICE
MT. HOOD NAT'L FOREST
CLACKAMAS COUNTY, ORE.
ZIG ZAG RANGER STATION
WATER SYSTEM
Mag. Decl. 21°30'E - Scale 1"=300'
Jan. 14, 1927.

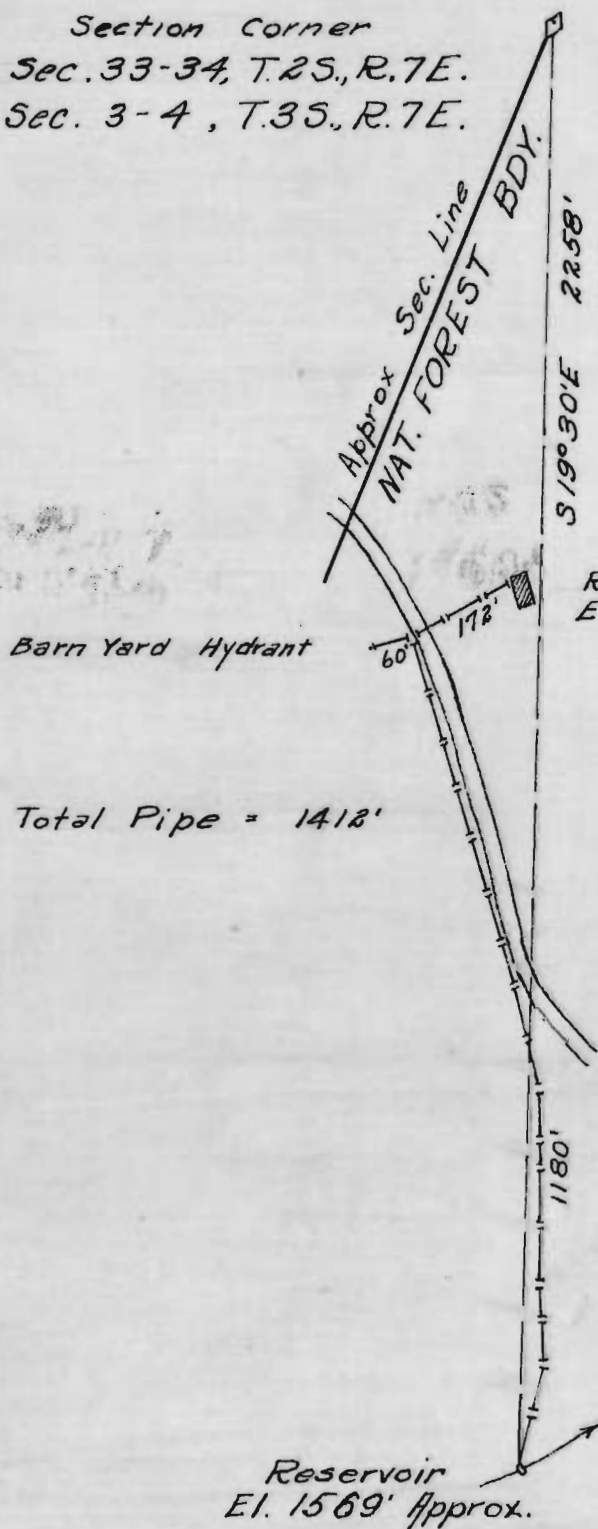

We, R.E. Smith and F.E. Williamson Jr. of
Welches, Ore. do hereby certify that this map was
made from notes taken during an actual survey
made by us on Jan. 14, 1927, and that it cor-
rectly represents the works described in the
accompanying application, together with the
location of streams and other ditches in
the immediate vicinity.

Application No.
Permit No.

11807
7842

R.E. Smith.
F.E. Williamson Jr.
Forest Rangers
Surveyors
F.E.W. Jr.