

11417

SURVEY IN N. 1/4, SECT. 34, TWP. 3 N, RANGE 10, EAST W. M.

FOR D. M. HASKINS

DATE April 12, 1927

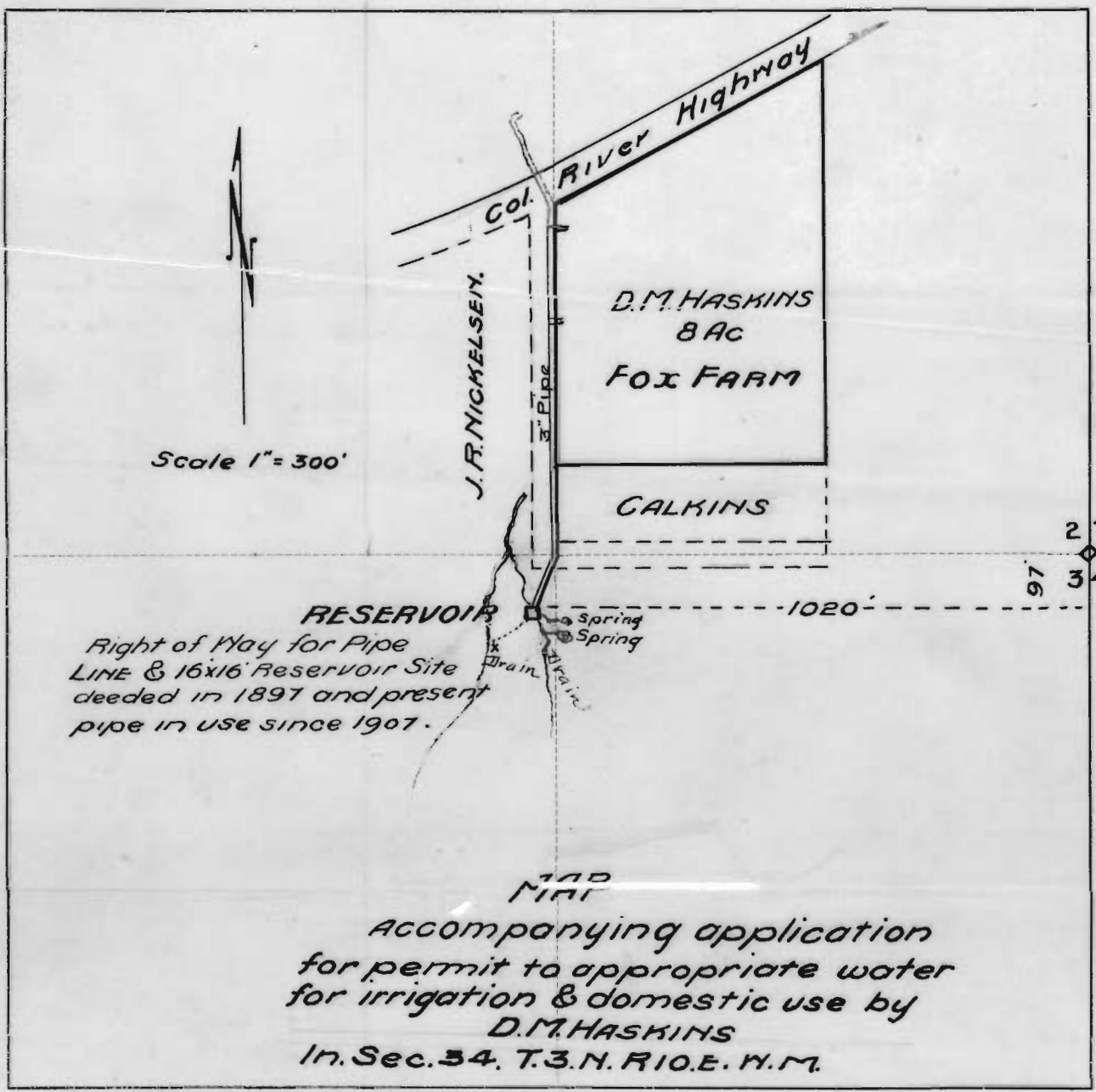

I do hereby certify that this sketch was made from notes taken during an actual survey made by me on April 12, 1927, and that it correctly represents field work of said survey.

Application No. 11417  
 Permit No. 7876

C. M. Hurlburt  
 County Surveyor  
 Hood River County, Oregon

Helpers \_\_\_\_\_