

SECTION

TOWNSHIP 14, RANGE 20, W. M.

North

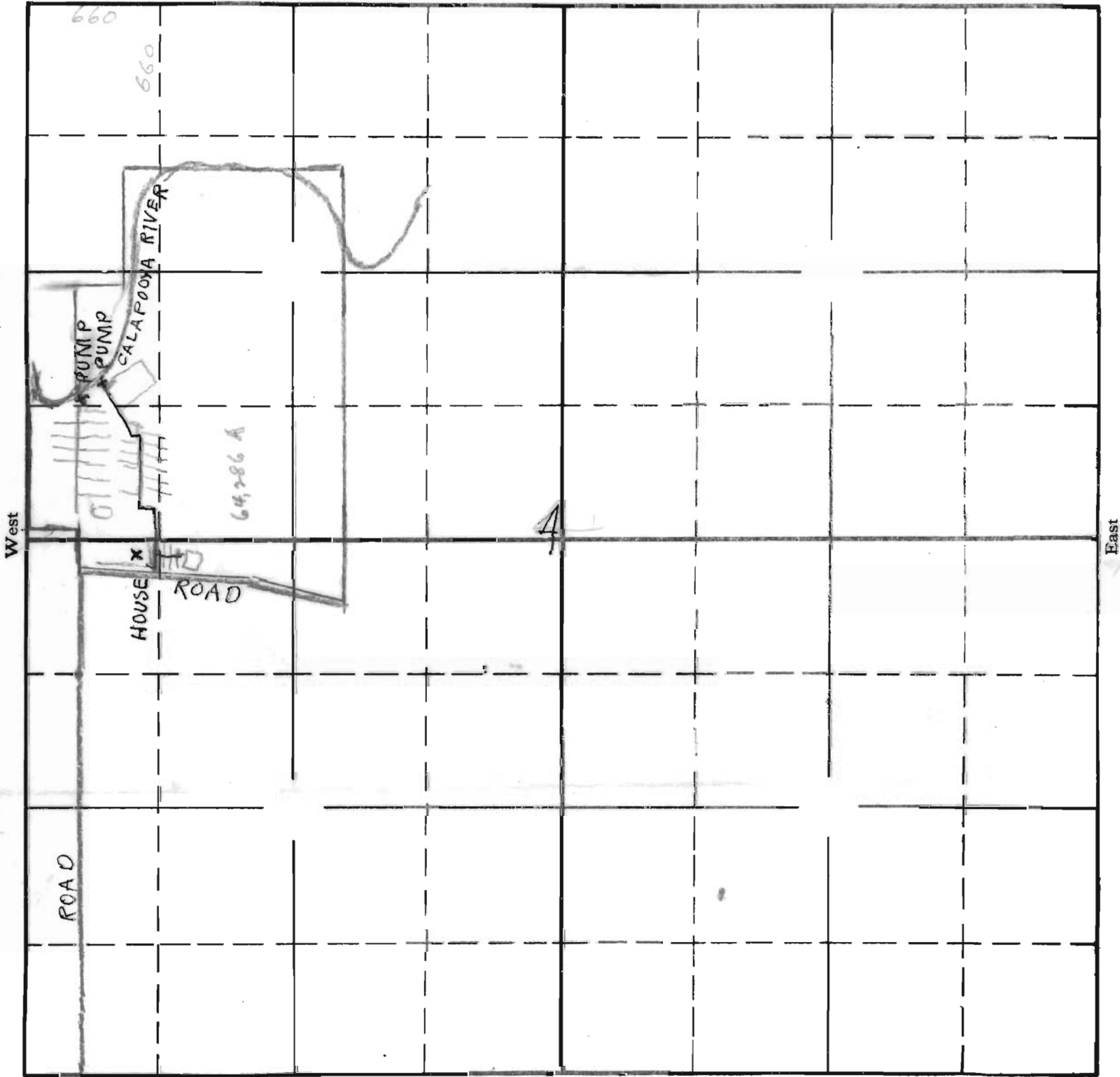

South

RECEIVED
DEC 16 1935

STATE ENGINEER
SALEM, OREGON

APPLICATION No. 11448
PERMIT No. 71909

11448

Sec. 4

Tp. 14 S

R. 2 W

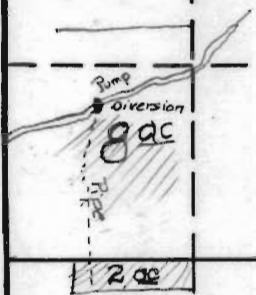

Application No.	11448
Permit No.	7909