

11493

# MAP TO ACCOMPANY WATER RIGHT APPLICATION

FOR WATER WITHIN THE MT. HOOD NAT'L FOREST  
T.3S., R.8 1/2 E. CLACKAMAS CO., OREGON

BOYD SUMMERS - APPLICANT

CONTOUR INTERVAL = 5' - SCALE = 1" = 300'  
MAG. DECL. 21°30' E

N35°W 2900' To Sect. Cor.  
Common to Sect. 13-14-23-24

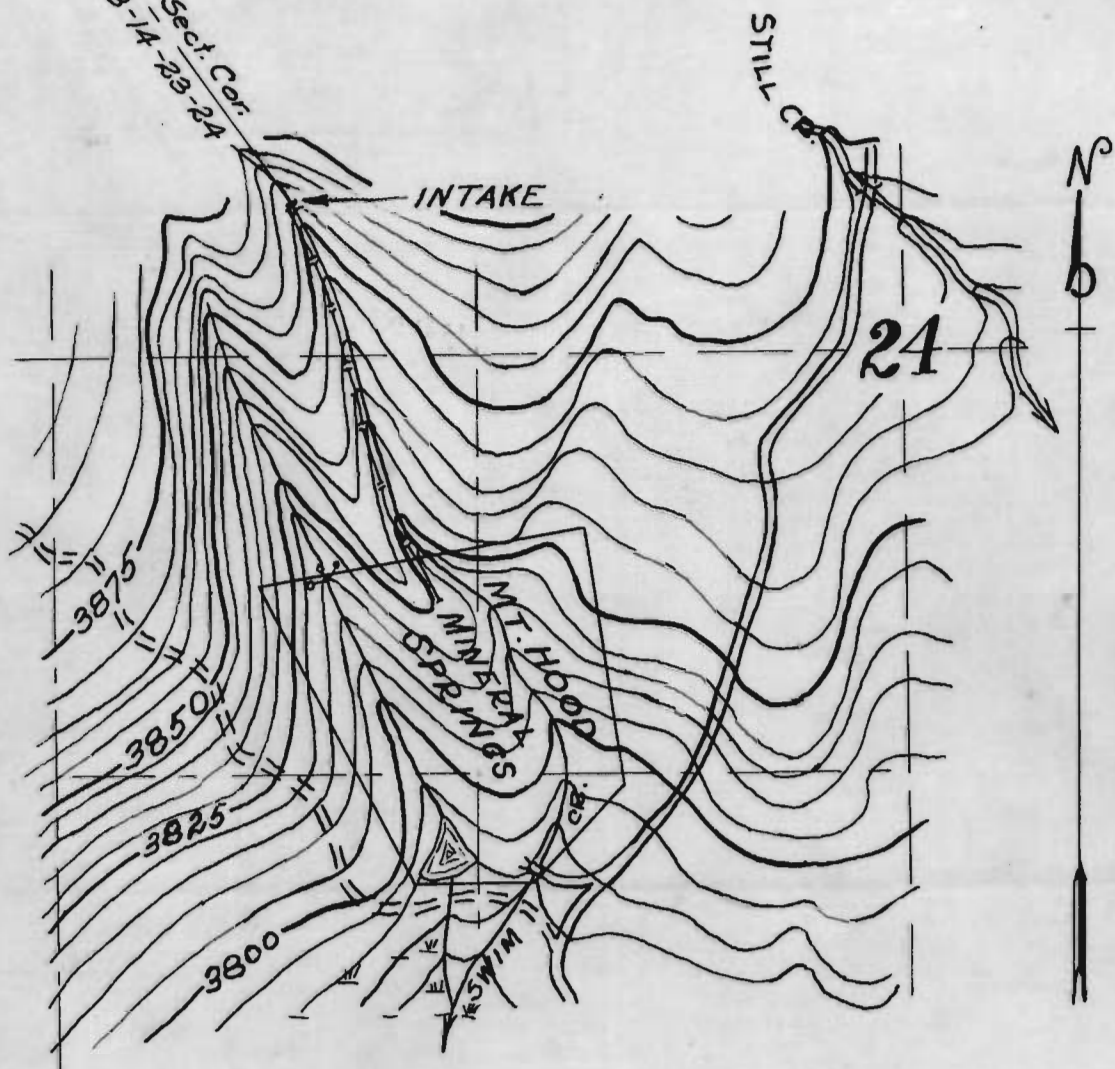

## CERTIFICATE OF SURVEYOR

I, FRANCIS E. WILLIAMSON, JR. OF RHODODENDRON, OREGON,  
DO HEREBY CERTIFY THAT THIS MAP WAS MADE FROM  
NOTES TAKEN DURING ACTUAL SURVEY BY ME AND UNDER  
MY SUPERVISION ON MAY 13, 1927. IT CORRECTLY  
REPRESENTS THE WORKS DESCRIBED IN THE ATTACHED  
APPLICATION, TOGETHER WITH THE LOCATION OF ALL  
STREAMS, DITCHES ETC., IN THE VICINITY.

Application No. 11493  
Permit No. 7980

*Francis E. Williamson, Jr.*  
FOREST RANGER, U.S.F.S.