  
 SHOWING THE  
**FREDERICK HAGER WATER SYSTEM**  
 IN  
**SEC. 36 T.15.S.1.E. OF THE W.M.**  
**CLACKAMAS CO. OREGON.**  
 SURVEYED BY O.G. PORTER, MAY 1927  
 SCALE 1"=200'

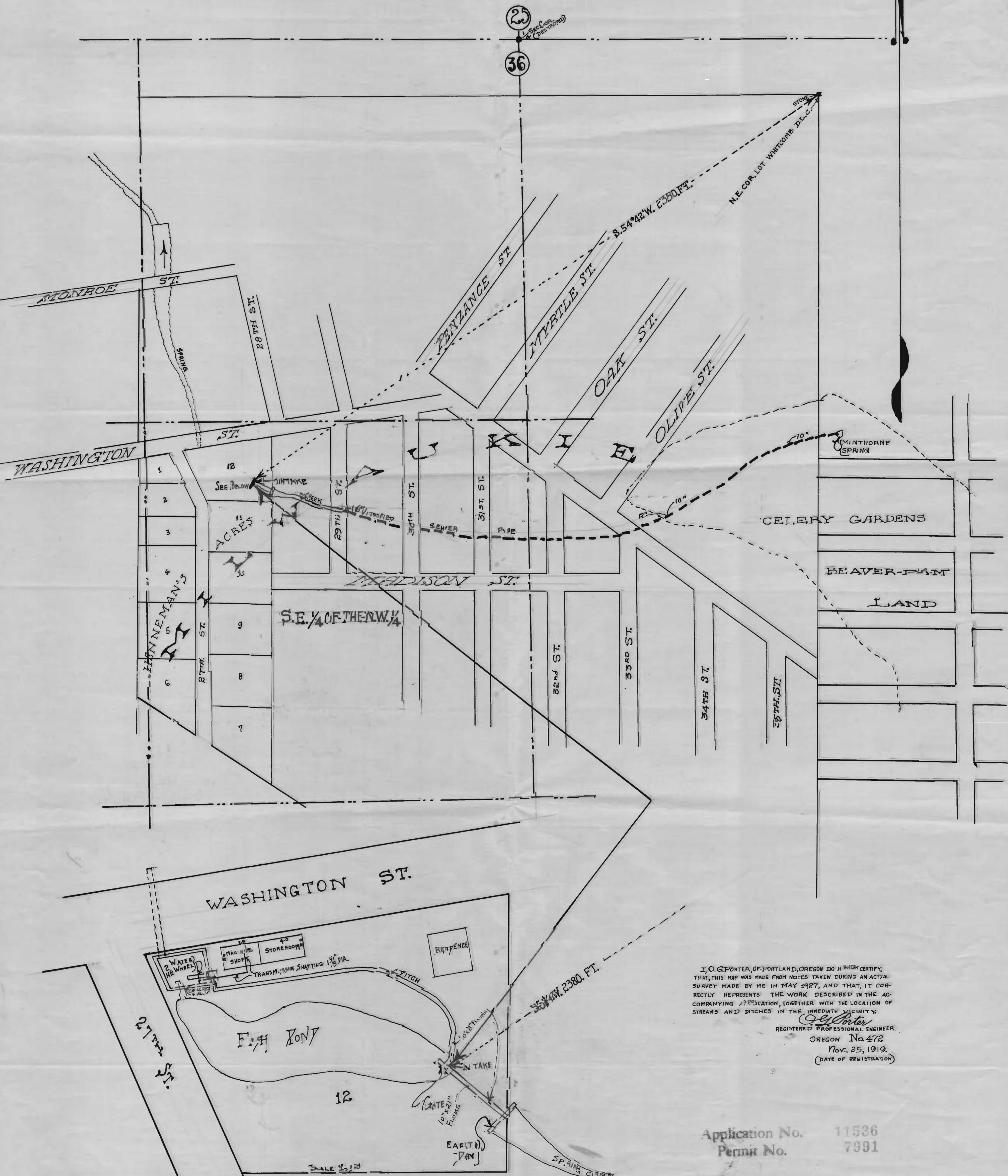
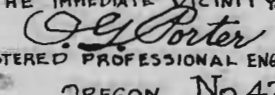

I, O. G. PORTER, OF PORTLAND, OREGON DO HEREBY CERTIFY,  
 THAT THIS MAP WAS MADE FROM NOTES TAKEN DURING AN ACTUAL  
 SURVEY MADE BY ME IN MAY 1927, AND THAT IT COR-  
 RECTLY REPRESENTS THE WORK DESCRIBED IN THE AC-  
 COMPANYING APPLICATION, TOGETHER WITH THE LOCATION OF  
 STREAMS AND DITCHES IN THE IMMEDIATE VICINITY.  
  
 REGISTERED PROFESSIONAL ENGINEER.  
 OREGON No 472  
 Nov. 25, 1919.  
 (DATE OF REGISTRATION)

Application No. 11536  
 Permit No. 7991