

CORRECTED MAP OF
APPLICATION NO. 11551
PERMIT NO. 8093

Scale 1"=200'

STONE SET APR 19, 1927

17
STONE MARKED $\frac{1}{4}$ FOUND,
CENTER OF SECTION 17
T 4 S. R 14 E. W. M.

Water flowing out from NUMERS SPRINGS.

SW $\frac{1}{4}$ N E $\frac{1}{4}$
SECTION 17
T 4 S. R 14 E W. M.
W. O. HADLEY LAND.

600'

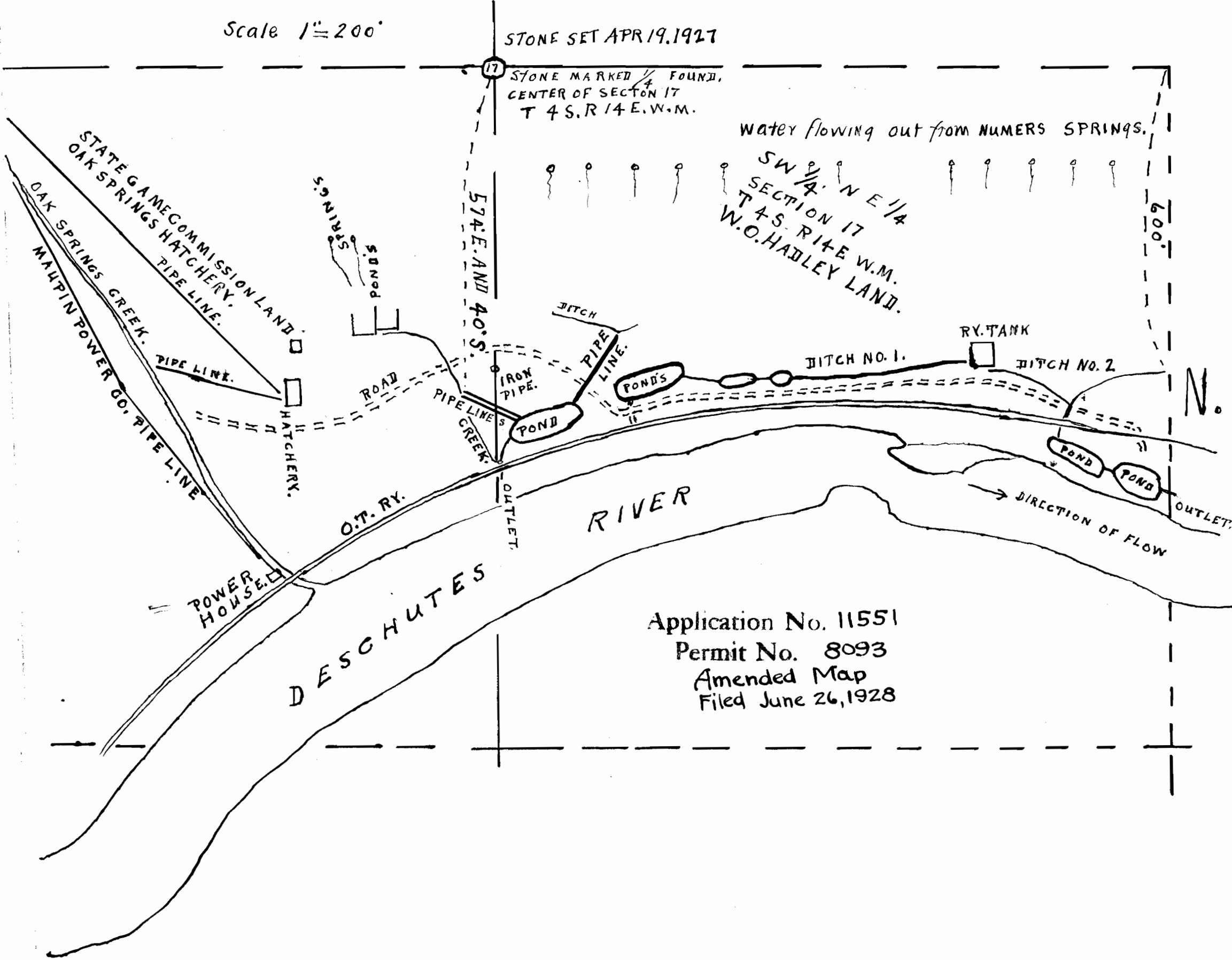

Application No. 11551
Permit No. 8093
Amended Map
Filed June 26, 1928

Map
 Accompanying Application for Permit
 to appropriate Water
 Rhea Luper State Engineer
 Scale 1" = 200'

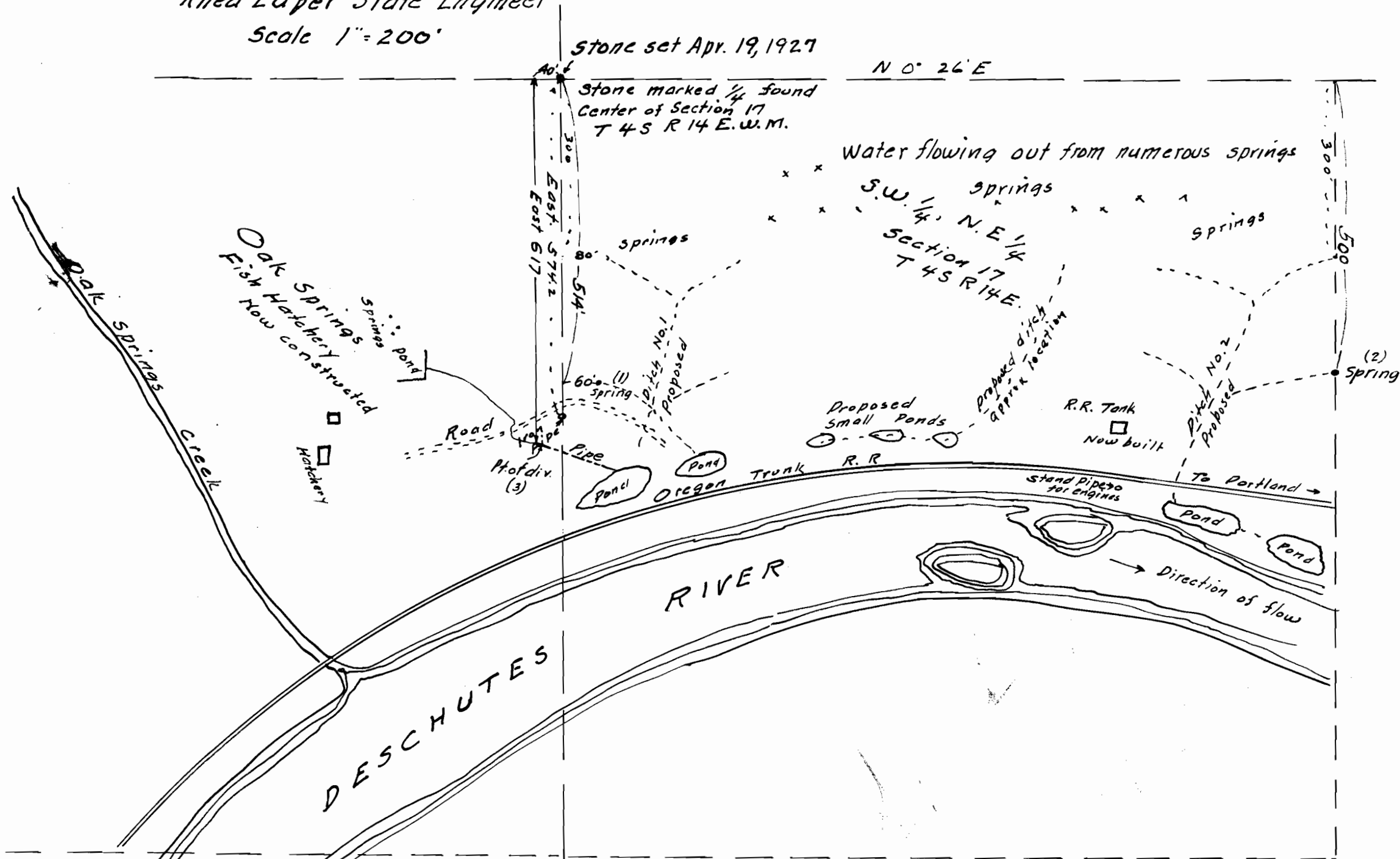

I, D.G. Glass of The Dalles, Ore. Hereby certify that this map was made from notes taken during an actual survey made by me on Apr 18-19, 1927 and under my direction on June 10, 1927 and that it correctly represents the streams and other ditches in the immediate vicinity

David G. Glass
 Registered Engr Ore. No. 114.

Application No. 11551
 Date No. 8-11

11551