

Sh... 1919

ROGERS SPRINGS MAP

North  
↑

MAP ACCOMPANYING APPLICATION OF H. H. ROGERS No. \_\_\_\_\_

In Sec. 36, T. 25 S., R. 12 W., Coos County, Oregon.

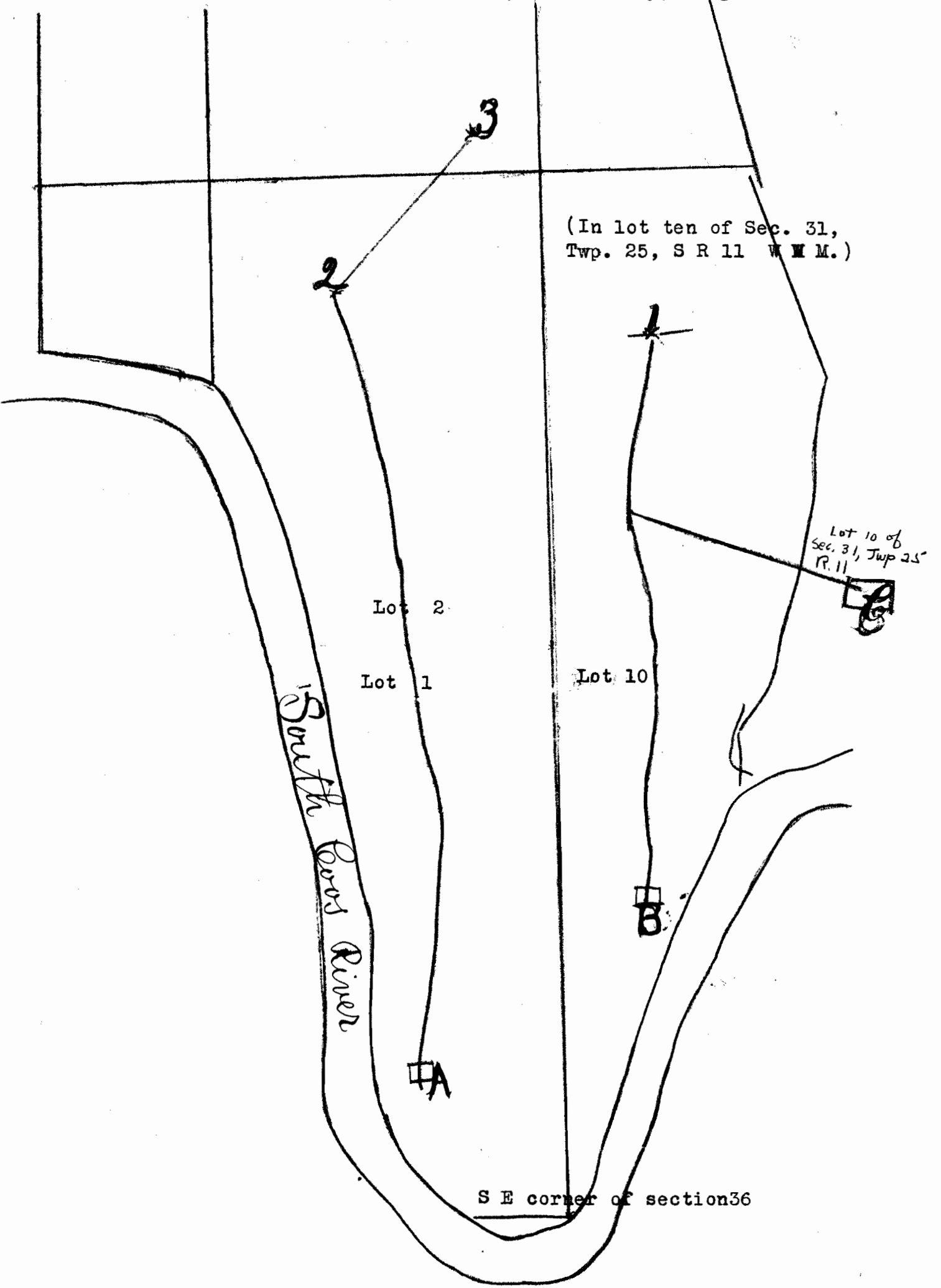

(In lot ten of Sec. 31,  
Twp. 25, S R 11 W M.M.)

Lot 10 of  
Sec. 31, Twp 25  
R. 11

Lot 2

Lot 1

Lot 10

South Coos River

A

B

C

S E corner of section 36

Application No. 1178  
Permit No. 6112