

SECTION

TOWNSHIP 30S, RANGE 2W, W. M.

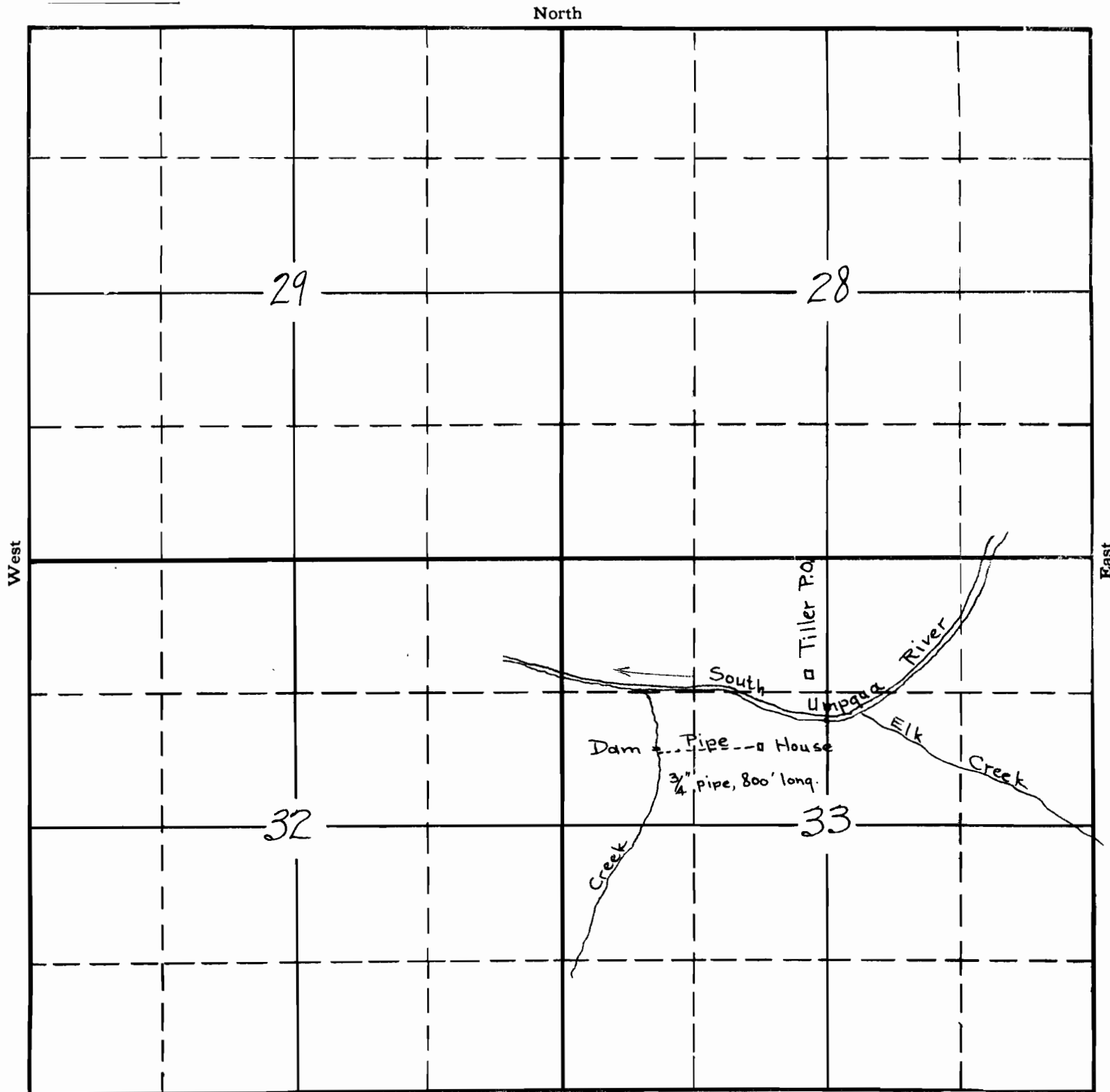

This sketch prepared in office
of State Engineer on Oct. 29, 1930
from map filed with permit.

APPLICATION No. 11684
PERMIT No. 8146

North

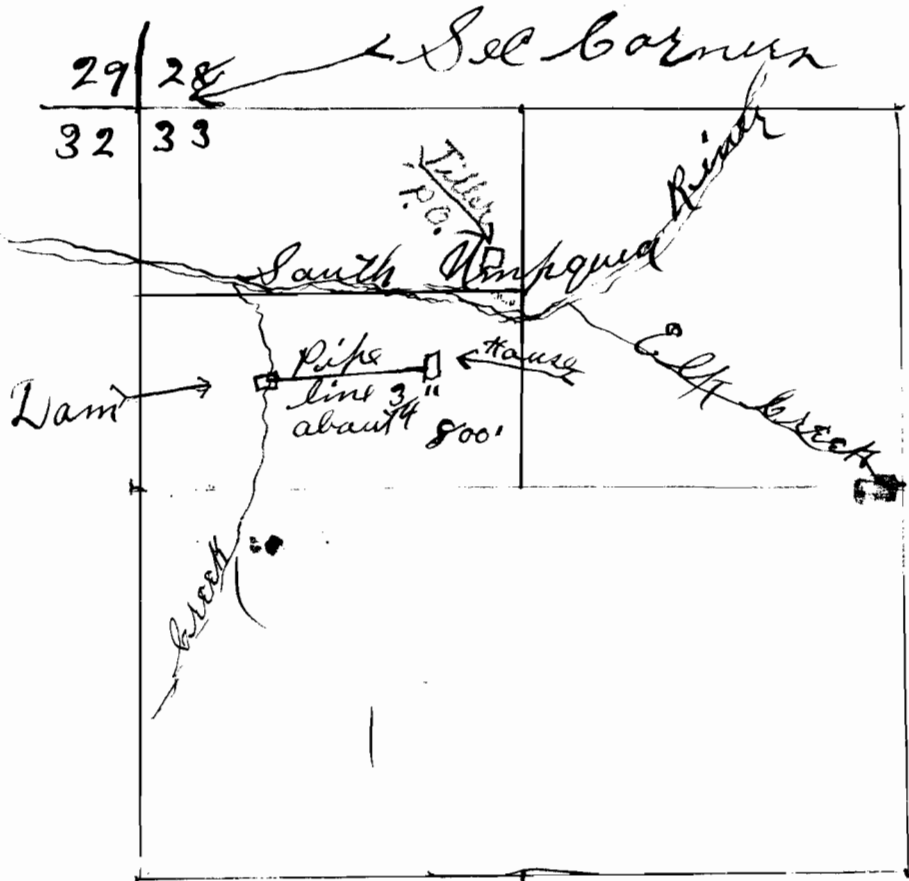

South $\frac{1}{2}$ of N. W $\frac{1}{4}$ of
 Sec 33. T 30. S. R 2 W.
 Fred C Toelle

Tiller

Q 8000

Application No.

Permit No.

104
 8125