

Sec. 26

1500  
Tp. 6N

R. 35E

11768

26

19.7  
Acres

Supply  
Ditch

Application No. 11768  
Permit No. 8178

Sec. 26

Tp. 6m

R. 356

#11767

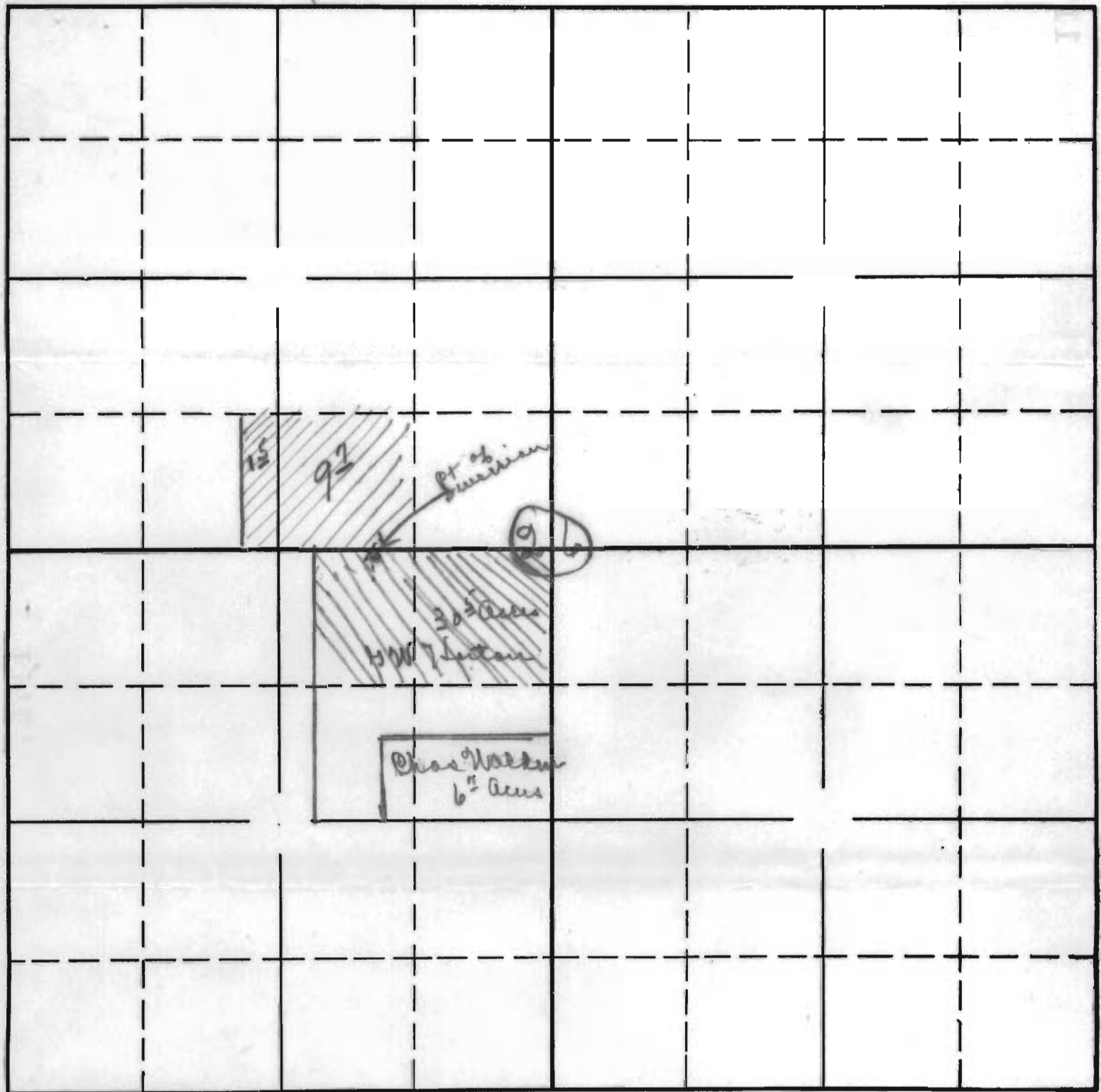

Application No. 11767  
 Permit No. 8177

SE<sup>1/4</sup> Qr. Sec. 36 Township 6<sup>n</sup> Range 35<sup>e</sup> W<sup>m</sup>  
County Mustilla State Oregon

NORTH

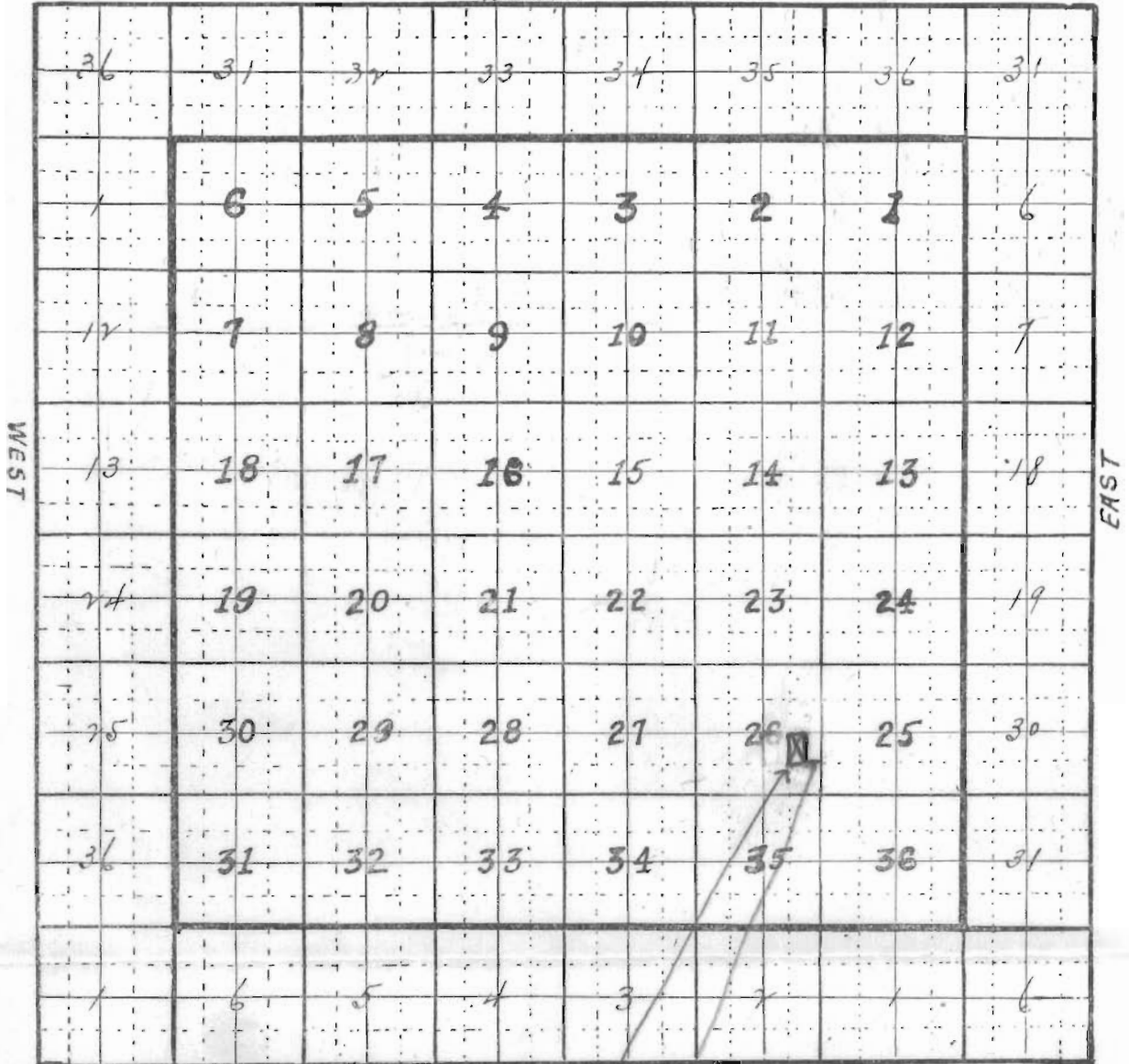

SOUTH

Application No. 11768  
Permit No. 8178

Point of Diversion  
Line to Be Drigated