

11826

Sec. 27
28
34
Tp. 31 S
R. 4 W

Douglas County, Oregon.

:HEAD IRRIGATING PUMP:

Sec's 27, 28 & 34

T. 31 S. R. 4 W.

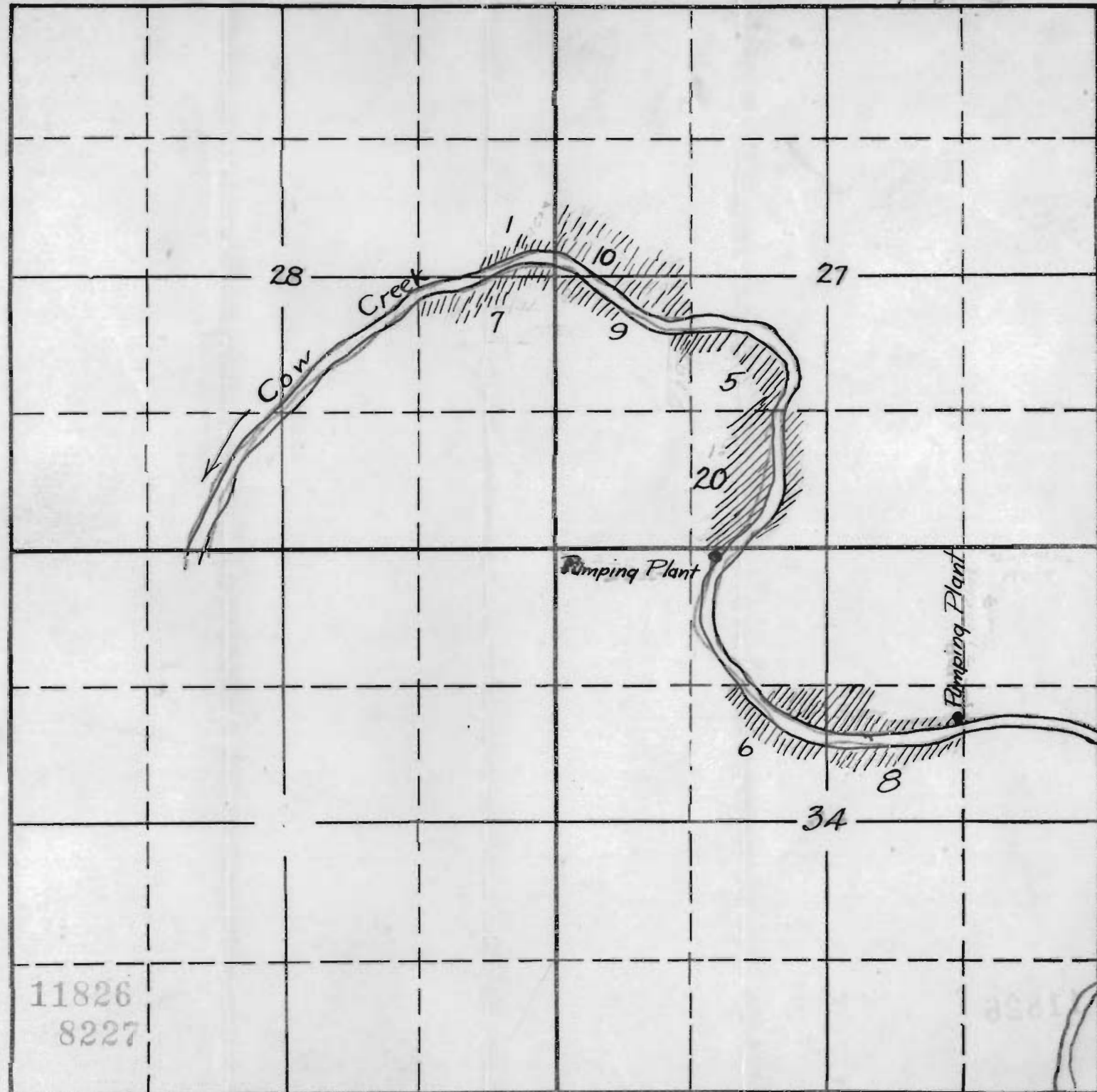

Application No
Permit No.

11826
8227

11826

TOWNSHIP 31 S, RANGE 4 W, W. M.

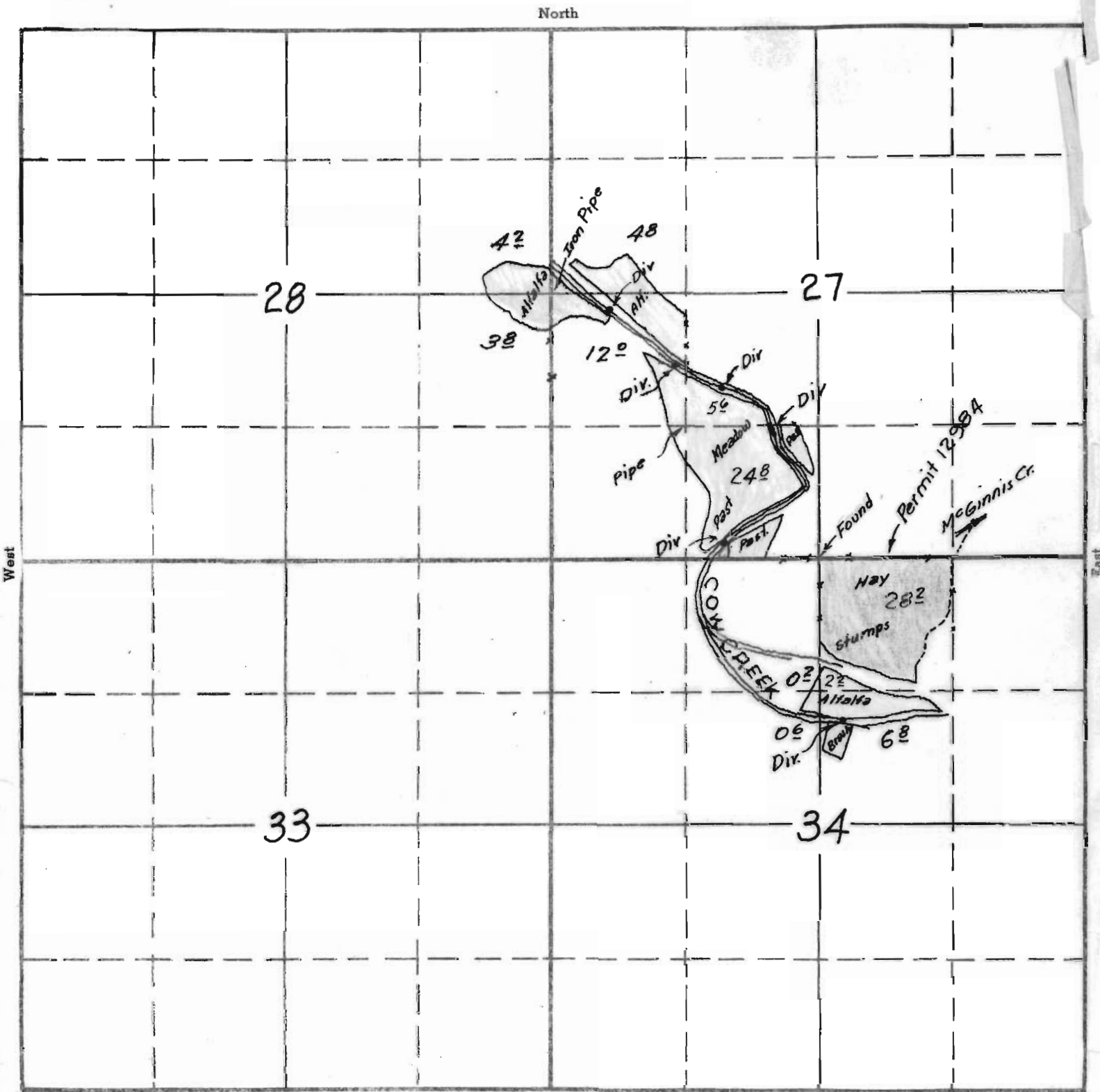

Surveyed by
C.A. Cummings
June 14, 1939

17274
APPLICATION No. 11826
PERMIT No. 8227
12984