

Carrie Thomsen - Applicant
Application 11922. Permit 8302

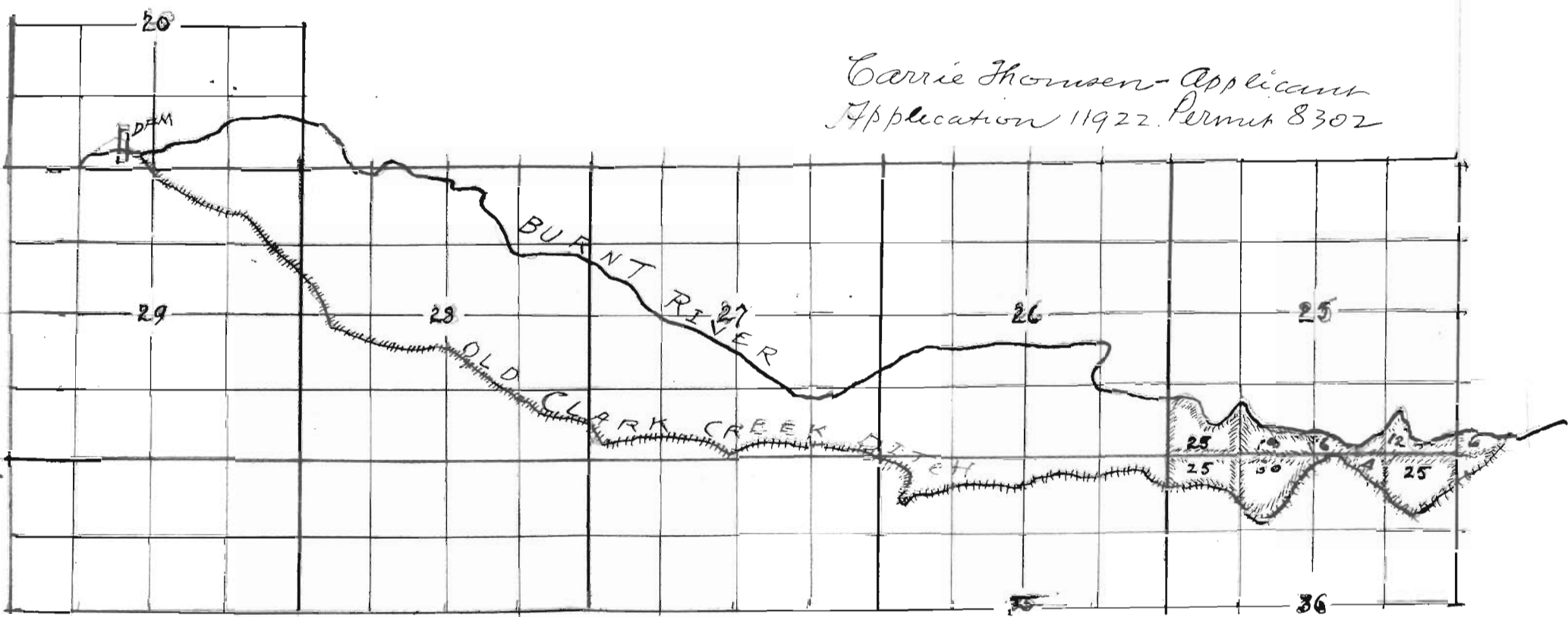

Amended Plan - showing "Old Clark Creek Ditch"
used in lieu of "Maggie Thomsen Ditch"

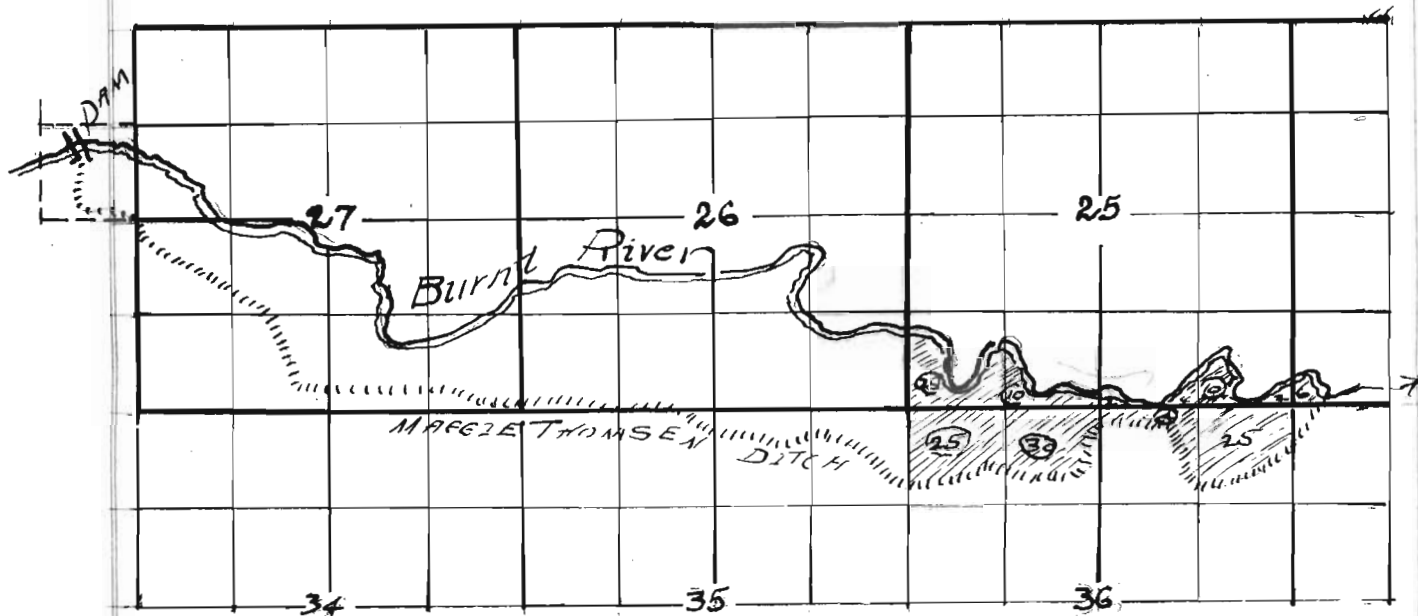

PLAT showing MAGGIE THOMSEN DITCH and tracts to be irrigated in Section 25, T. 12 S., R. 38 E. and in Section 30, T. 12 S., R. 39 E. and in Section 36, T. 12 S., R. 38 E., W.M. Submitted in duplicate with Application for Permit. Prepared by W. L. Patterson from plats of State Engineer and from data furnished by Applicant.

APPLICANT: Carrie Thomsen of Baker, Oregon.

Application No. 11922
 Permit No. 8302