

LEE McCARN DOMESTIC AND IRRIGATION
WATER SUPPLY
IN
SECTION 1 TOWNSHIP 26 S, RANGE 3 W.W.M.
DOUGLAS COUNTY OREGON

Surveyed by Lee McCarn
1908
8-2-08

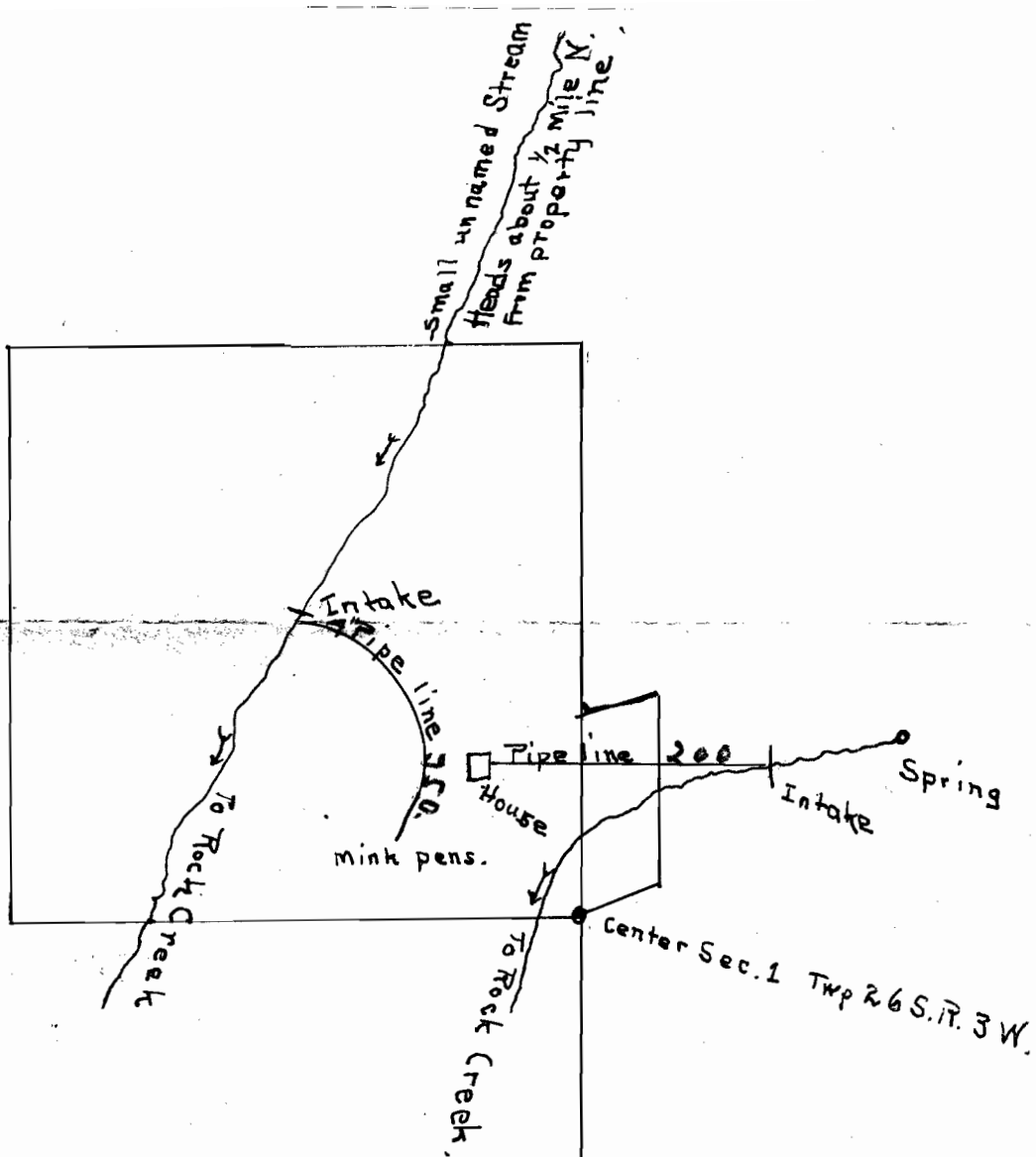

Application No. 41915
 Permit No. 8356

STATE OF OREGON)
 COUNTY OF DOUGLAS) SS:

I, Lee McCarn, do hereby certify and swear that the foregoing is a rough sketch of my property in Douglas County, Oregon together with the approximate location of the streams delineated thereon and the proposed intakes and water lines for use of said property.

Lee McCarn

Subscribed and sworn to before me this 23rd day of January, 1928.

R. Whipple

Notary Public for Oregon

My Commission expires Jan. 2, 1931

