

— MAP —

Accompanying application of Milo Conley of Lake Creek Jackson Co Oregon for Permit to the waters of Springs N^o. 1, 2, 3, 4 & 5 and Waters of Walch Cr. tributary to N. F. Little Butte Cr. Jackson Co. Oregon. for irrigation purposes.

Feb 8th 1928

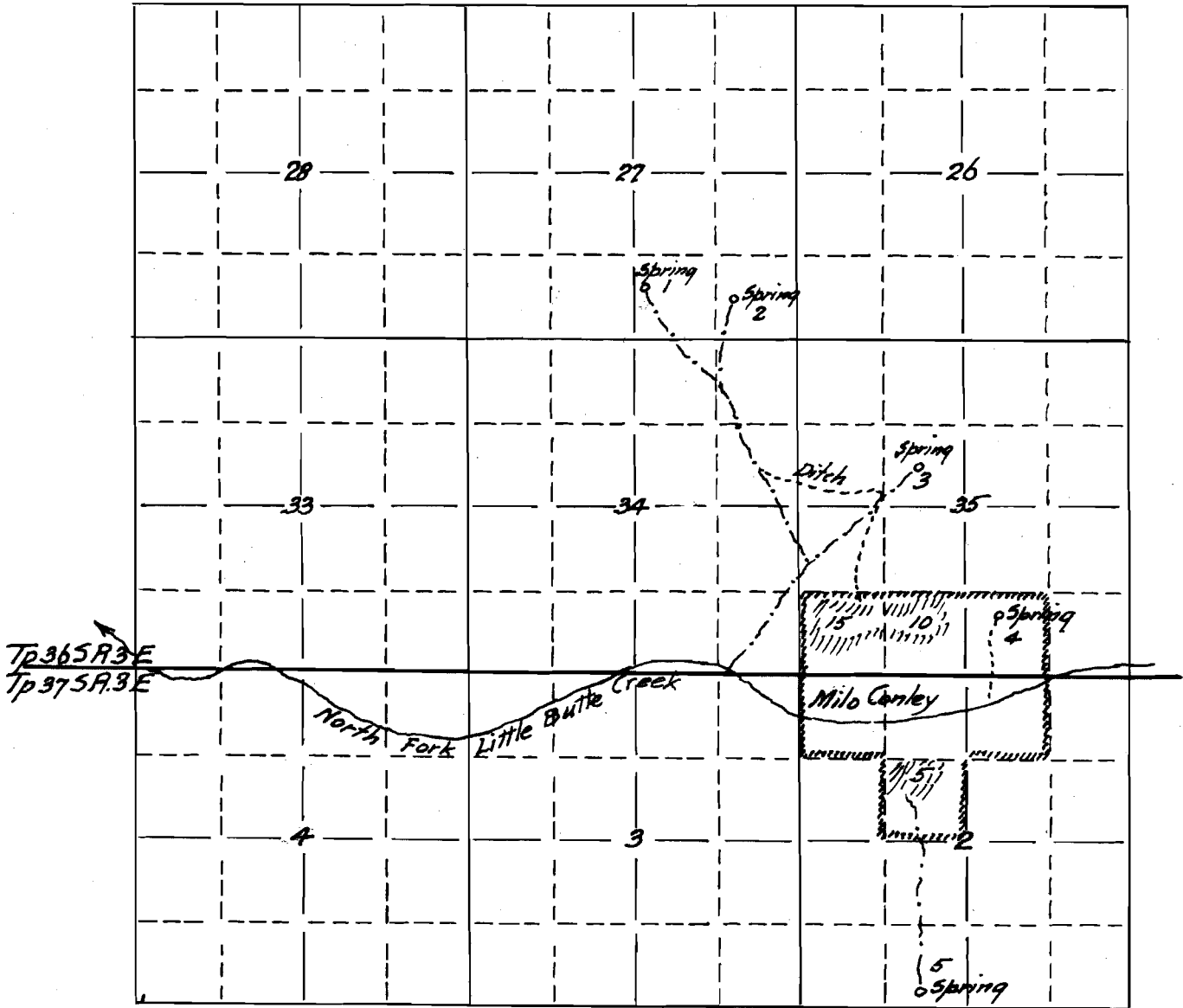

Map made from plat and description of location of Springs furnished by Milo Conley the same showing correctly lands to be irrigated, streams and ditches in immediate vicinity. compiled by

Application No. 11498
Permit No. 8359

— Fred. N. Cummings C.E. —