

"SURVEYOR'S CERTIFICATE"

I.W.E. Anderson of Tillamook Ore, do hereby certify that map was made from notes taken during an actual survey made by me under the direct supervision of W.S. Coats County Engineer of Tillamook County and that it correctly represents the location of the land herein described together with streams and other objects

Deputy Co. Engr
I.W.E. Anderson

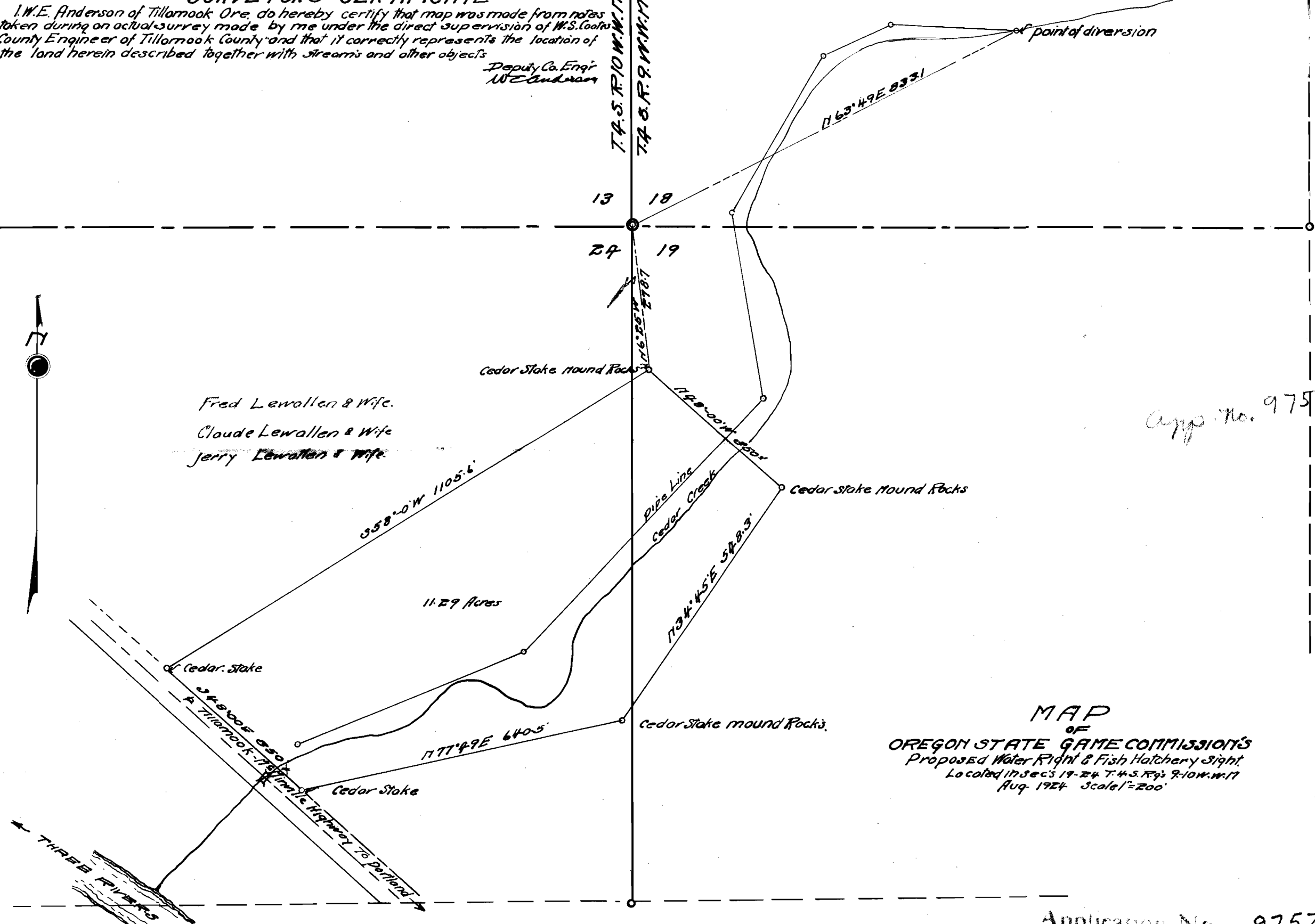

Fred Lewallen & Wife.
Claude Lewallen & Wife
Jerry Lewallen & Wife.

App. No. 9757

MAP
OF
OREGON STATE GAME COMMISSION'S
Proposed Water Right & Fish Hatchery Sight
Located in Sec's 19-24 T. 4. S. R. 9-10 W. N. 17
Aug. 1924 Scale 1"=200'

Application No. 9757
Permit No. 8888