

— MAP —

Accompanying application of ELIJAH H. HURD of Medford, Jackson County, Oregon, for permit to the waters of KITTY, or HURD CREEK, tributary to the North Fork of ROGUE RIVER, in Jackson County, Oregon, for the purpose of irrigation.

— March, 1928 —

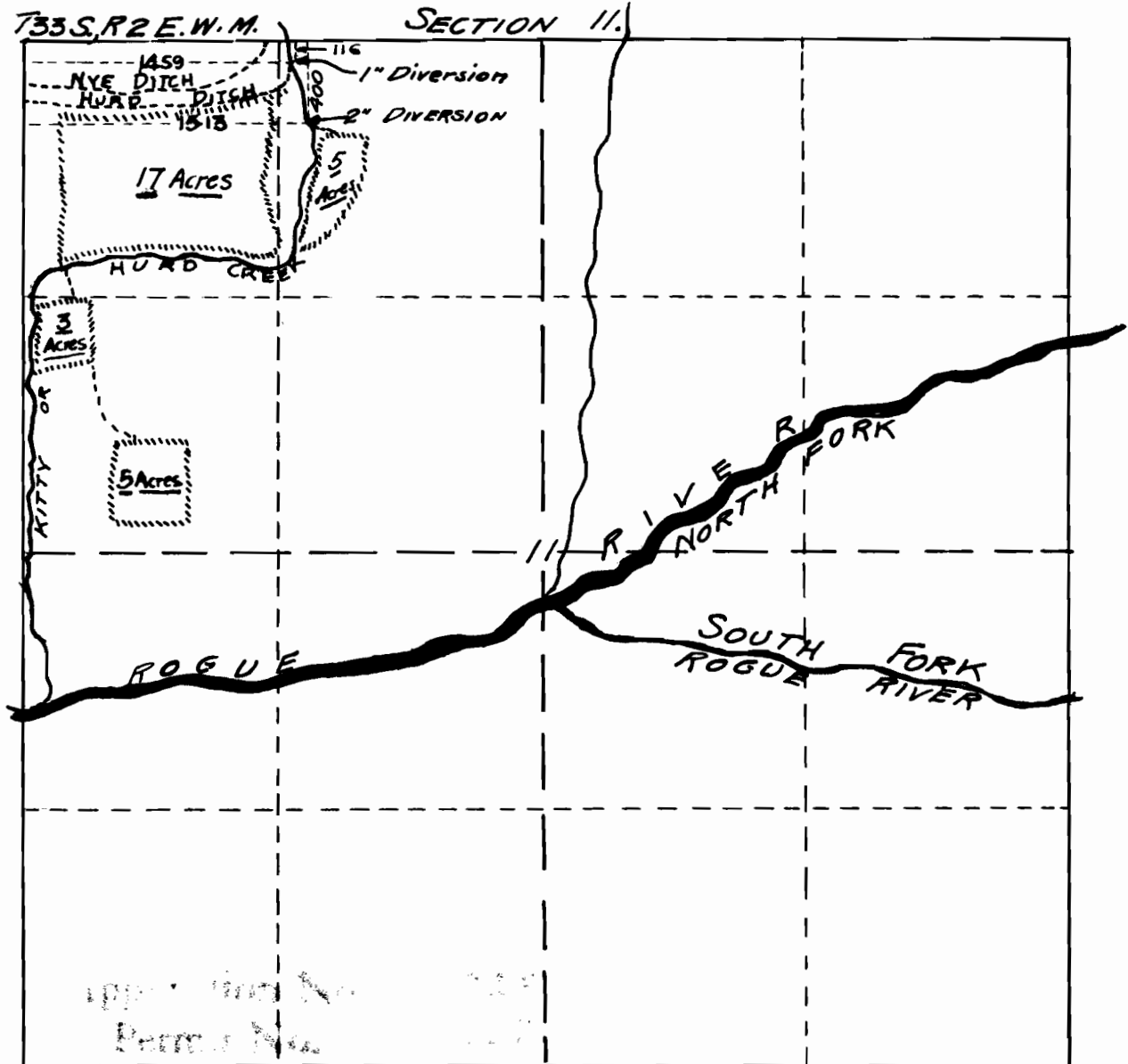

Map made from notes taken during an actual survey made for E.H. Hurd, the same correctly showing lands to be irrigated, together with streams and ditches in the immediate vicinity compiled by
H.D. Powell - Civil Engr.
Reg. #1083 - Oregon.