

Dales Creek Hatchery

N

GALES CREEK

POUNDS

CLEAR CREEK



HATCHERY-HOUSE

14" x 16"
FLUME - 1600'

DAM

N

Dales Creek Hatchery
Washington County

S

Application No. 8814

Permit No. 8446

SE 1/4 NW 1/4 S 18. T. 1. N. R. 4 W.



To 1/4 sec. 1320.
156.0'
400.5'
18
17

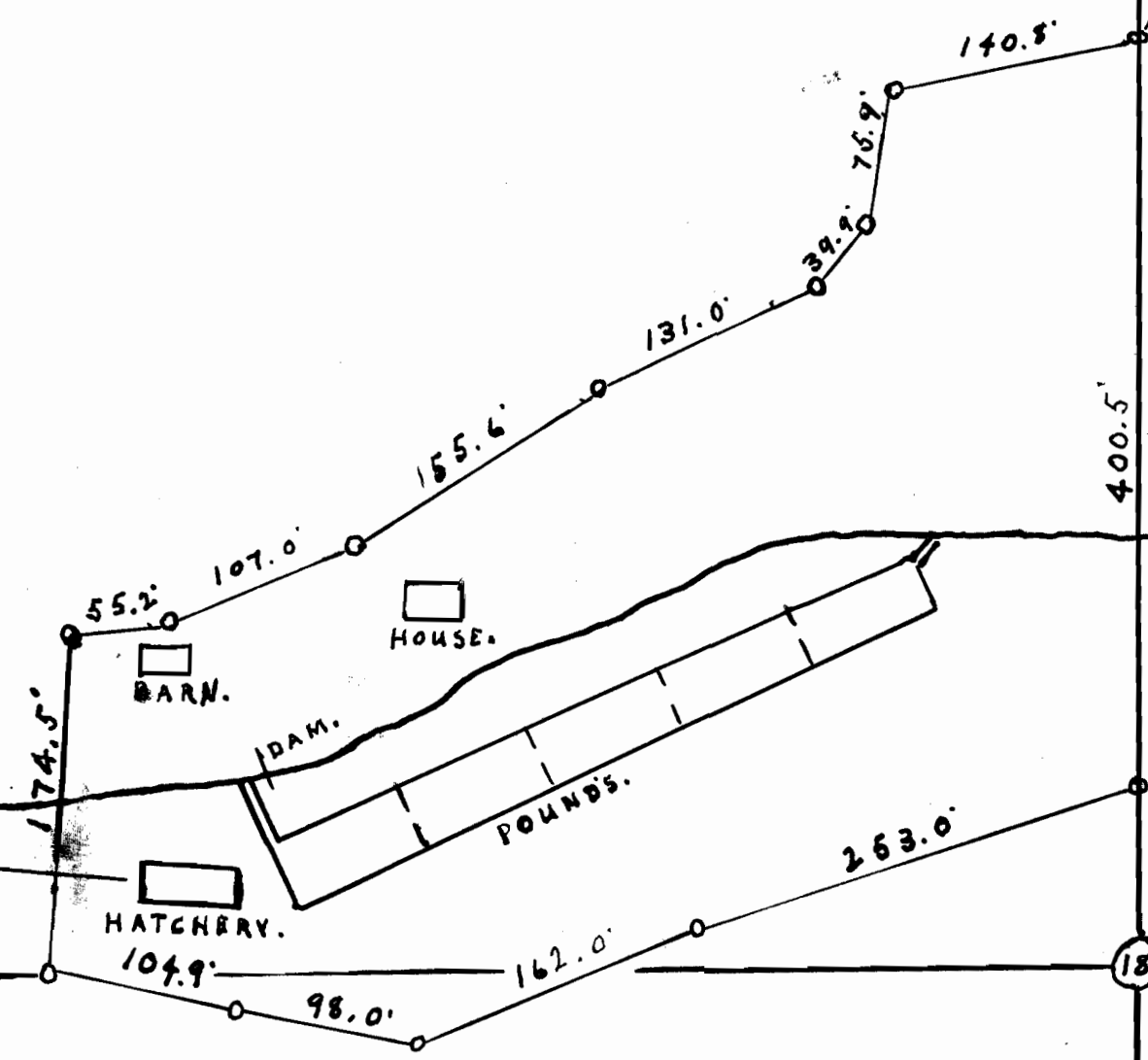

CLEAR CREEK.

GALES CREEK.

GALES CREEK HATCHERY.
STATE GAME COMMISSION
IN SE 1/4 OF NW 1/4 SEC. 18. T. 1. N. R. 4 W. W. M.
WASHINGTON COUNTY.
SCALE 1" = 100'

W. O. HADLEY
SUPT. OF FISHWAYS.

Applic 8814
Per 3446

1/4 sec. 1320.