

Pacific
Cable R.R.

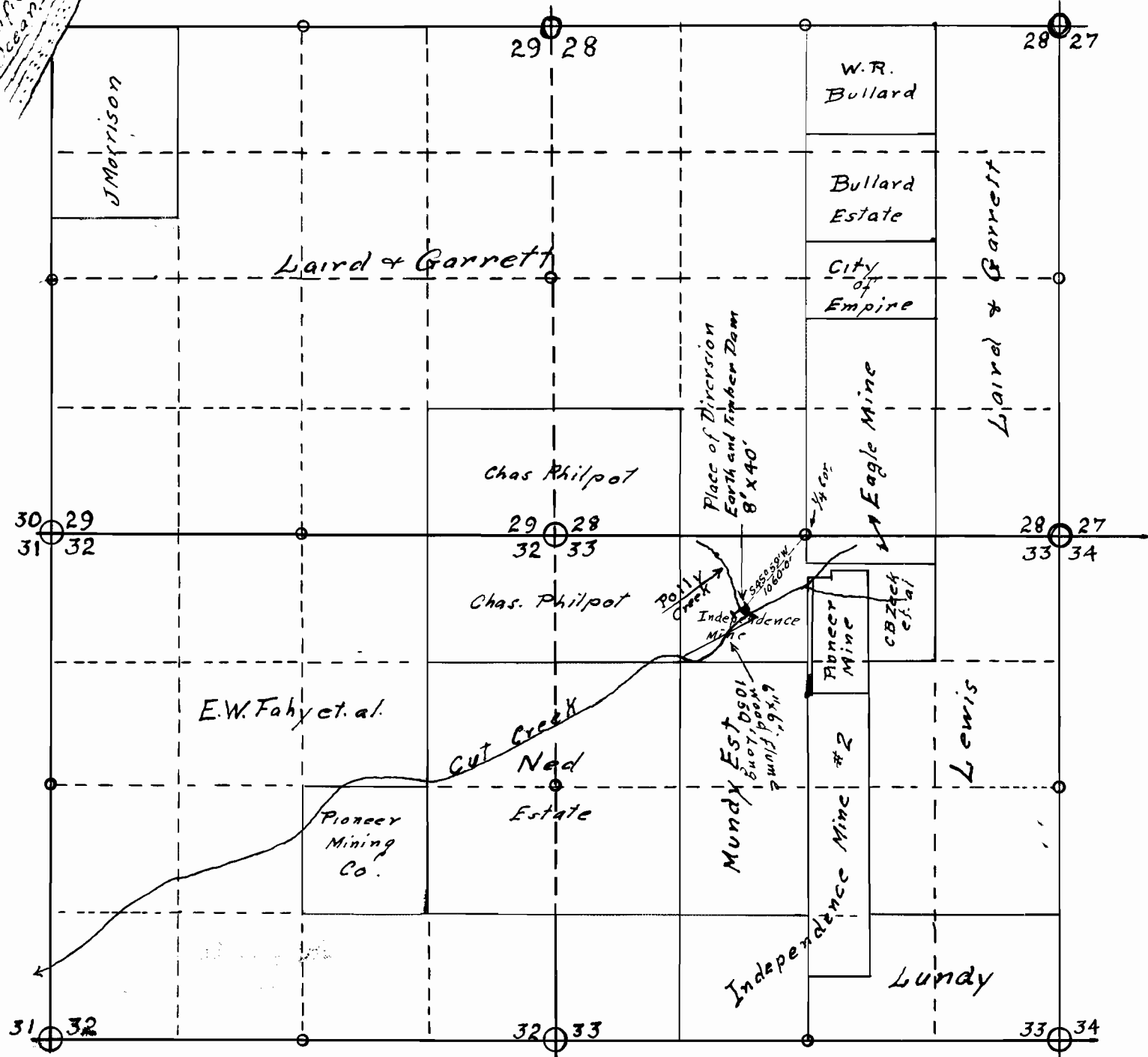

MAP

Prepared for Rhea Luper
 STATE ENGINEER of OREGON
 In connection with **C.B. ZEEK** App.#
 for a permit to divert water from
 Polly Creek
 for mining purposes
 N.E. 1/4. N.W. 1/4. Sec. 33
 Twp. 27. S.R. 14 W W M
 Coos County Oreg.
 Scale
 1 inch = 1500 feet

Application No. 25078
 Permit No. 25078

Map & Survey by EDDickey

J.D. Meehan Map #27