

MAP

Accompanying application of J. E. SMITHPETER of Rogue River Jackson County, Oregon. for permit to the waters of Murphy Gulch, tributary to Evans Creek, Jackson Co Oregon. for the purpose of irrigation.

June 14th 1928.

T35 5. R 9 W. W. M.

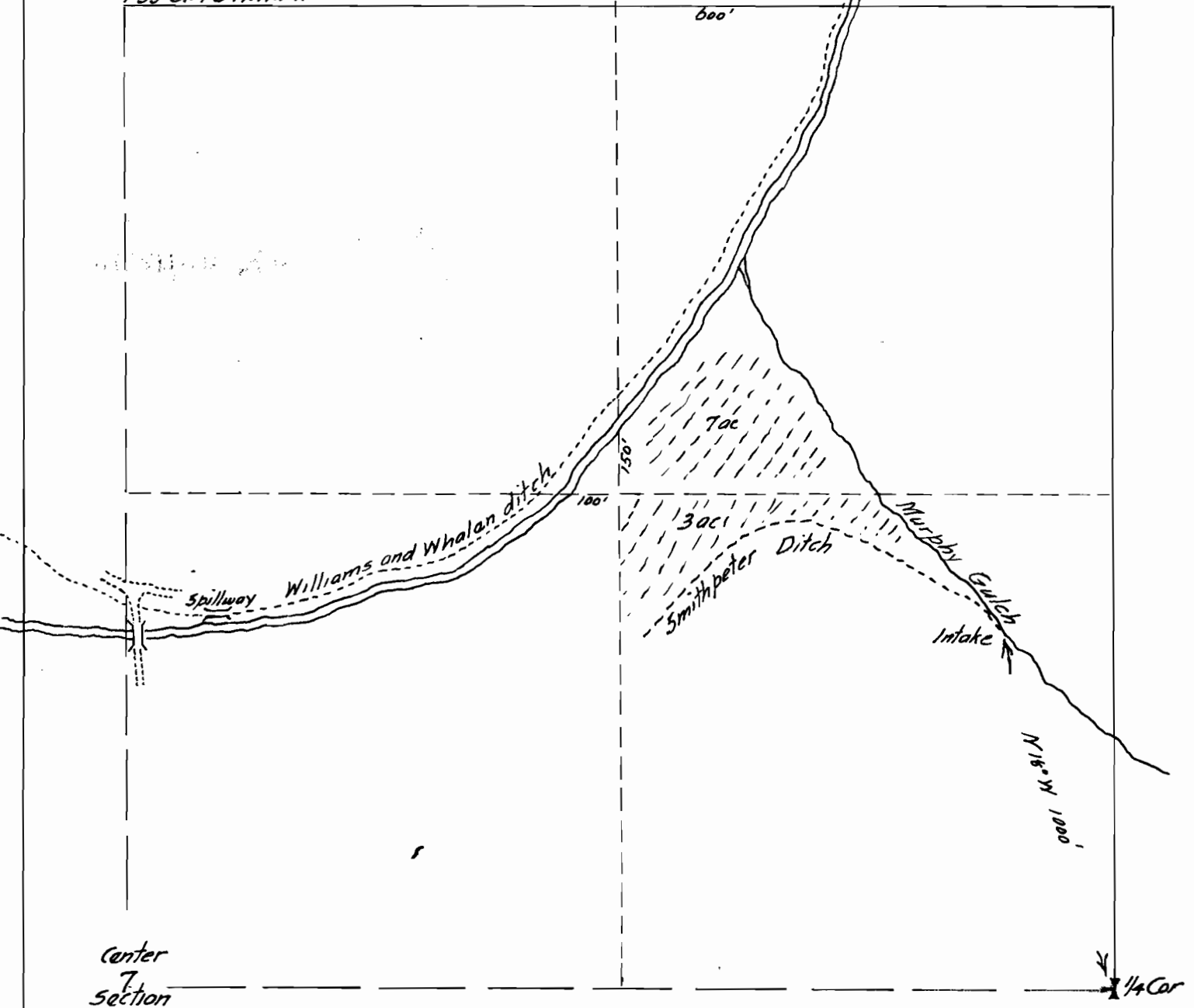

Map made from measurements made in the field by J. E. Smithpeter the same correctly showing location of lands to be irrigated together with streams and ditches in the immediate vicinity Compiled by.

Application No. 12140
Permit No. 8530

— Fred. N. Cummings. C.E. —

-MAP-

Accompanying final proof on application No. 12140 in the name of J.E. Smithpeter at Rogue River, Jackson County Oregon. to the waters of Murphys Gulch trib. to Evans Creek Jackson County Oregon

Dec. 1929

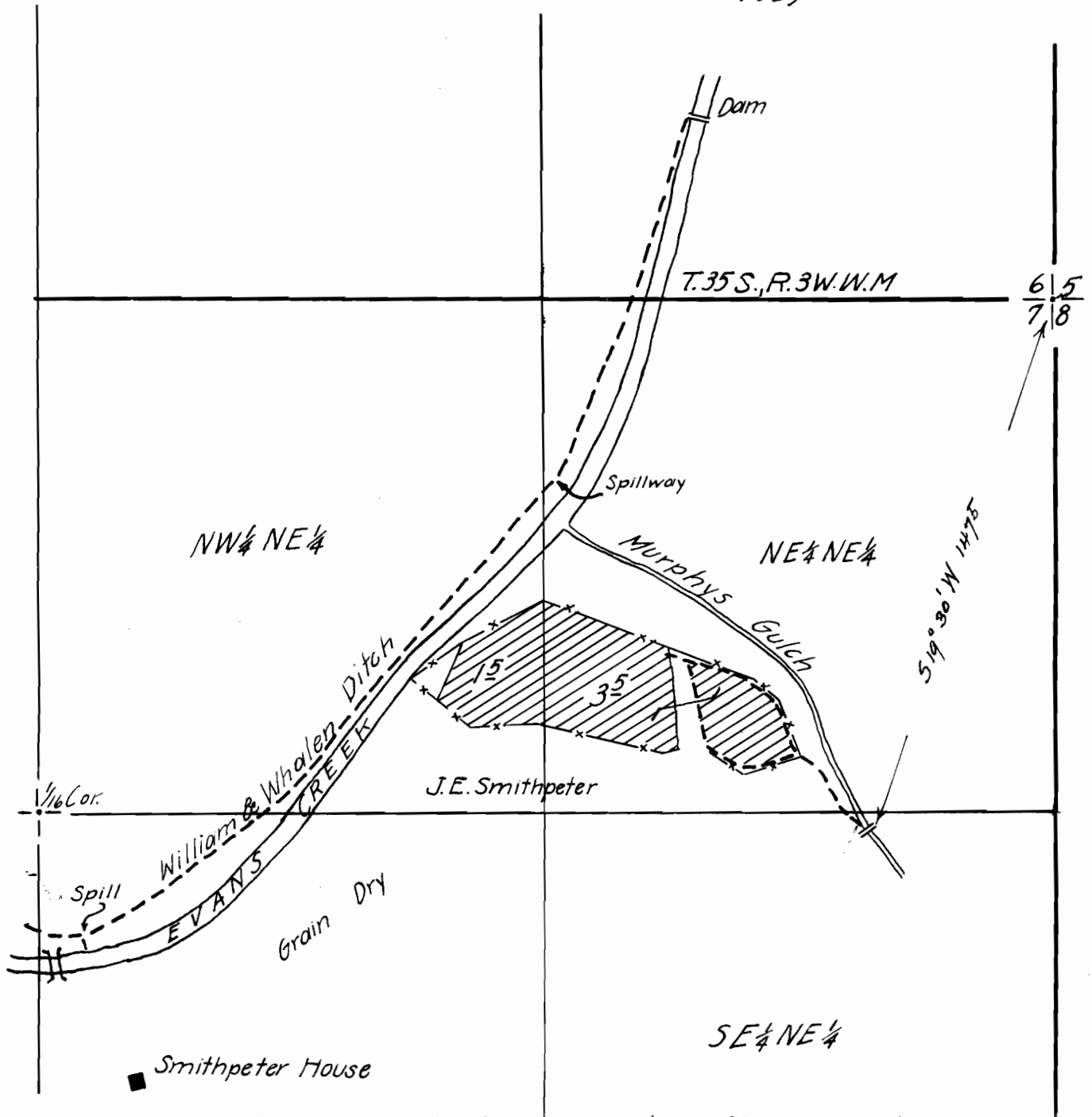

Map made from survey by the Water Masters office correctly showing lands to be irrigated and location of diversion point together with streams and ditches in the immediate vicinity

compiled by

Chester A. Cummings Asst Water Master