

In re---  
Application for water right  
of  
MARY H. ATKINSON and J.A. ATKINSON.  
Union, Oregon.

-----  
10-acre tract where water under application is to be used:-

DESCRIPTION:

Commencing at the southwest corner of the NE $\frac{1}{4}$  of the SW $\frac{1}{4}$  of section 7, township 4 south, range 40 east of the Willamette Meridian; running thence north 80 rods, thence east 20 rods; thence south 80 rods; thence west 20 rods to point of beginning. Situated in Union county, Oregon.

-----  
4 $\frac{1}{2}$ -acre tract, owned by applicants, and where water is taken from ditch, and which is now covered by adjudicated right:--

DESCRIPTION:

Four and one-half acres off the east side of the following described tract of land, towit: Commencing at a point 80 rods east of the southwest corner of the SW $\frac{1}{4}$  of Sec. 7, Tp. 4 S., R. 40 E.W.M.; running thence north 80 rods; thence east 20 rods; thence south 80 rods; thence west 20 rods to the point of beginning. Situated in Union county, Oregon.

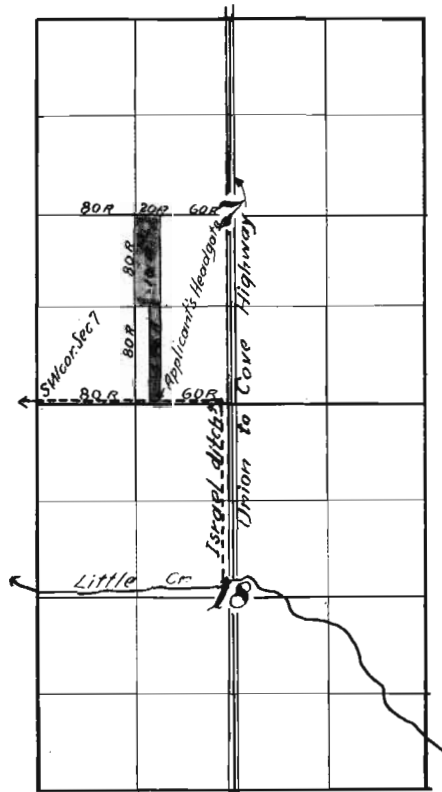

Application No. 12151  
Permit No. 8546