

Tracing from Blue Print of Lots 1, 2 and 3 Plat E Roseburg Home-Orchard Tracts. Located in sections 28, 29, 32 and 33 T26 South R6 West. W.M. Surveyed by C.E. Roberts and M.B. Germond filed with County Clerk Douglas County Oregon Nov. 6. 1909. J. Erwin Page Del. Sept. 18-1928.

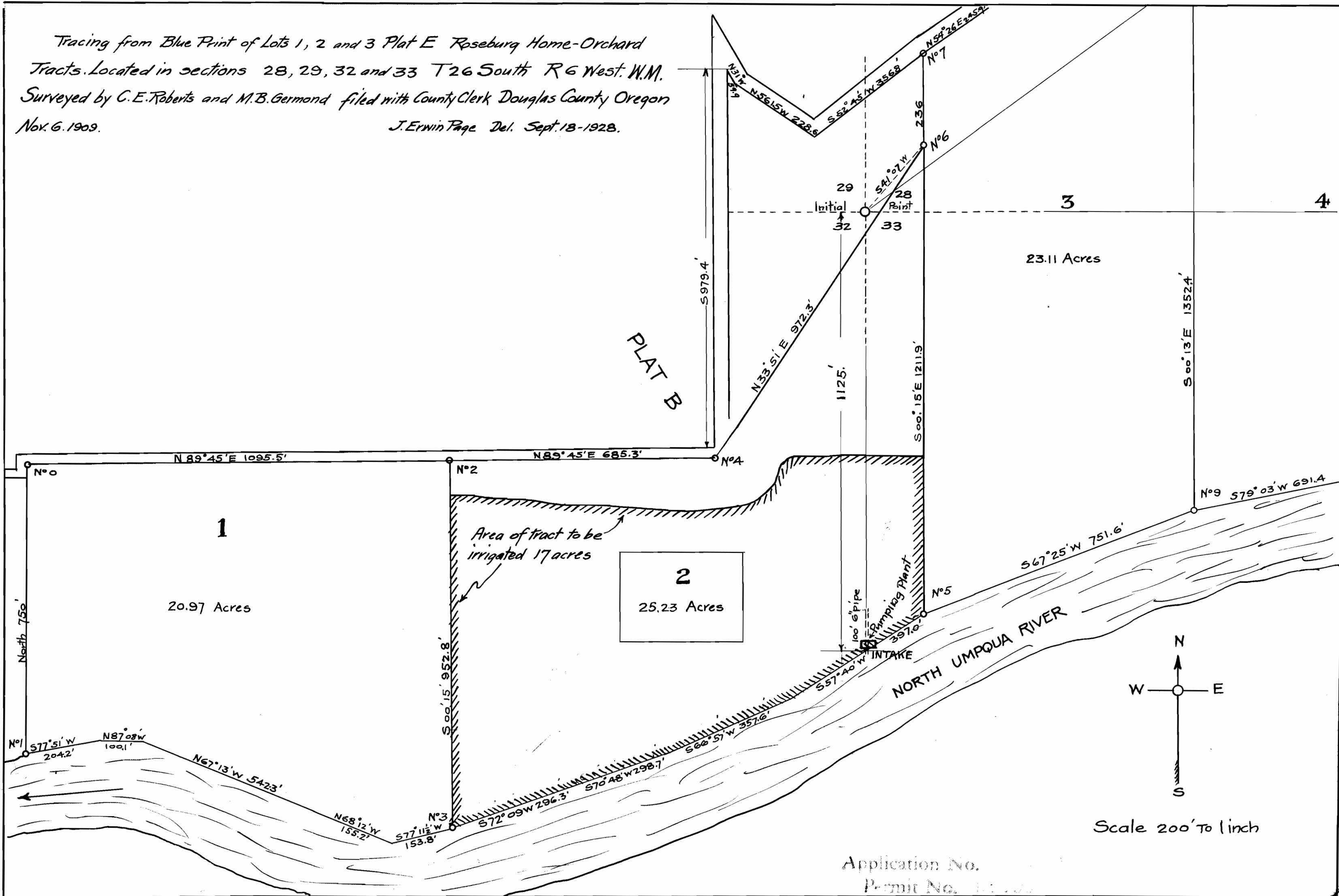

Application No. _____
 Permit No. _____

Washington

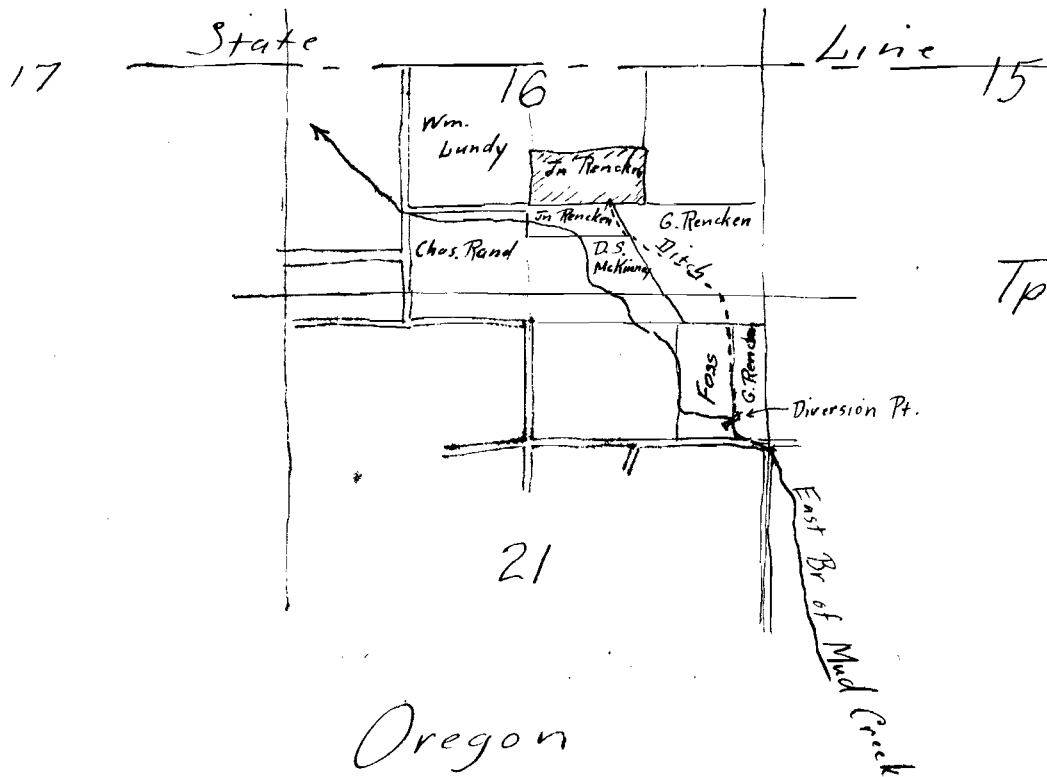

Tp 6 N; R 35 E.W.M.

Scale 2 1/2" per mile.

Oregon

Application No. 12239

Permit No. L 8596