

MAP
 ACCOMPANYING APPLICATION FOR PERMIT
 TO APPROPRIATE WATER
 WATER SUPPLY—CITY OF EUGENE
 Scale: 2"=1 Mile

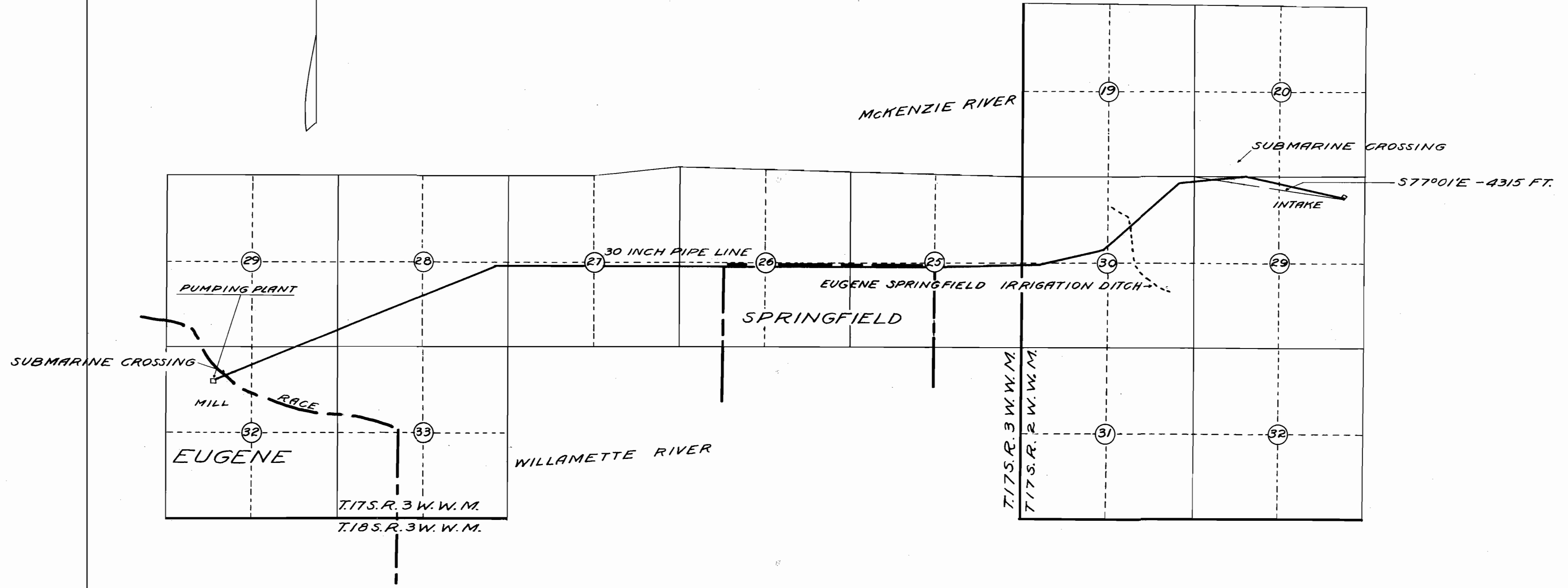
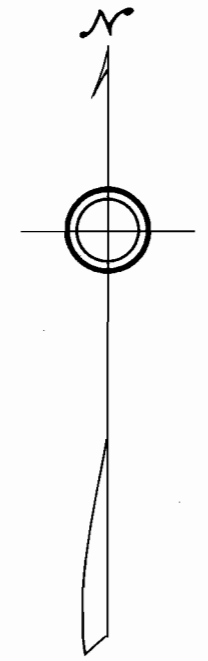

I, J.W. McArthur, of Eugene, Oregon
 do hereby certify that this map was
 made from notes taken during an actual
 survey made under my immediate supervision
 during Oct. 1924 - Feb. 1925, and that it correctly
 represents the works described in the
 accompanying application, together with the
 location of streams and other ditches in the
 immediate vicinity.

J. W. McArthur
 Registered Professional Engineer
 Oregon No. 771
 Dec. 8th 1919
 Date of Registration

Application No. 10158
 Permit No. 18802