

T. 9 S. R. 4. W. W. M. Polk Co. Ore.

8705

8705

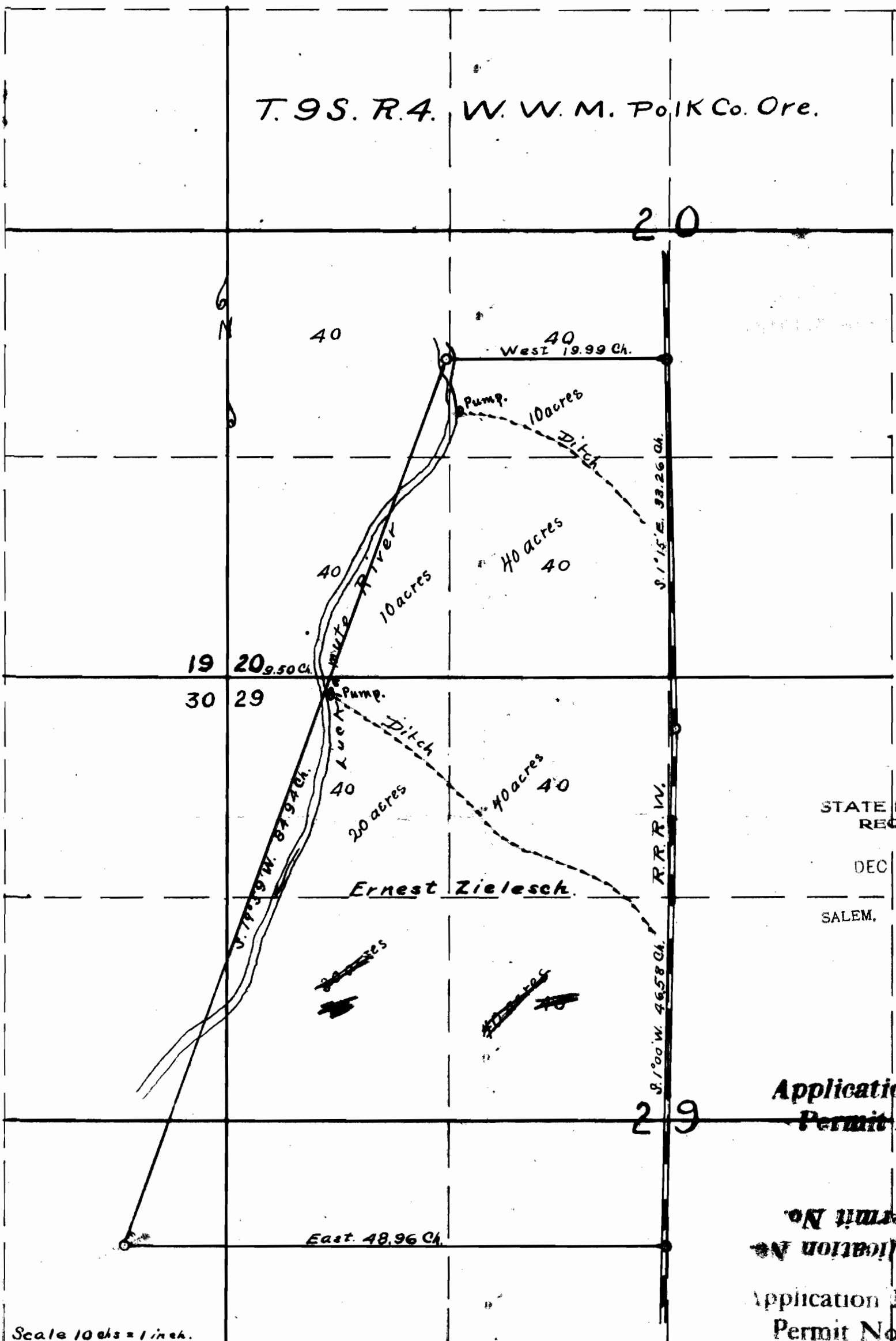

STATE ENGINEER RECEIVED

DEC 30 1922

SALEM, OREGON

Application No 8705
Permit No. 5732

Permit No.
Application No.

Application No. 12680
Permit No. 8389

J. Howe
County Surveyor
Polk Co. Ore.

8705