

MAP OF
WATER PERMIT SURVEY
IN SEC. 15 T.28 S. R. 12 W. W.M.

FOR

A. T. BESTUL

SCALE 1" = 500' G. W. KLINE

— AUG. 1928 —

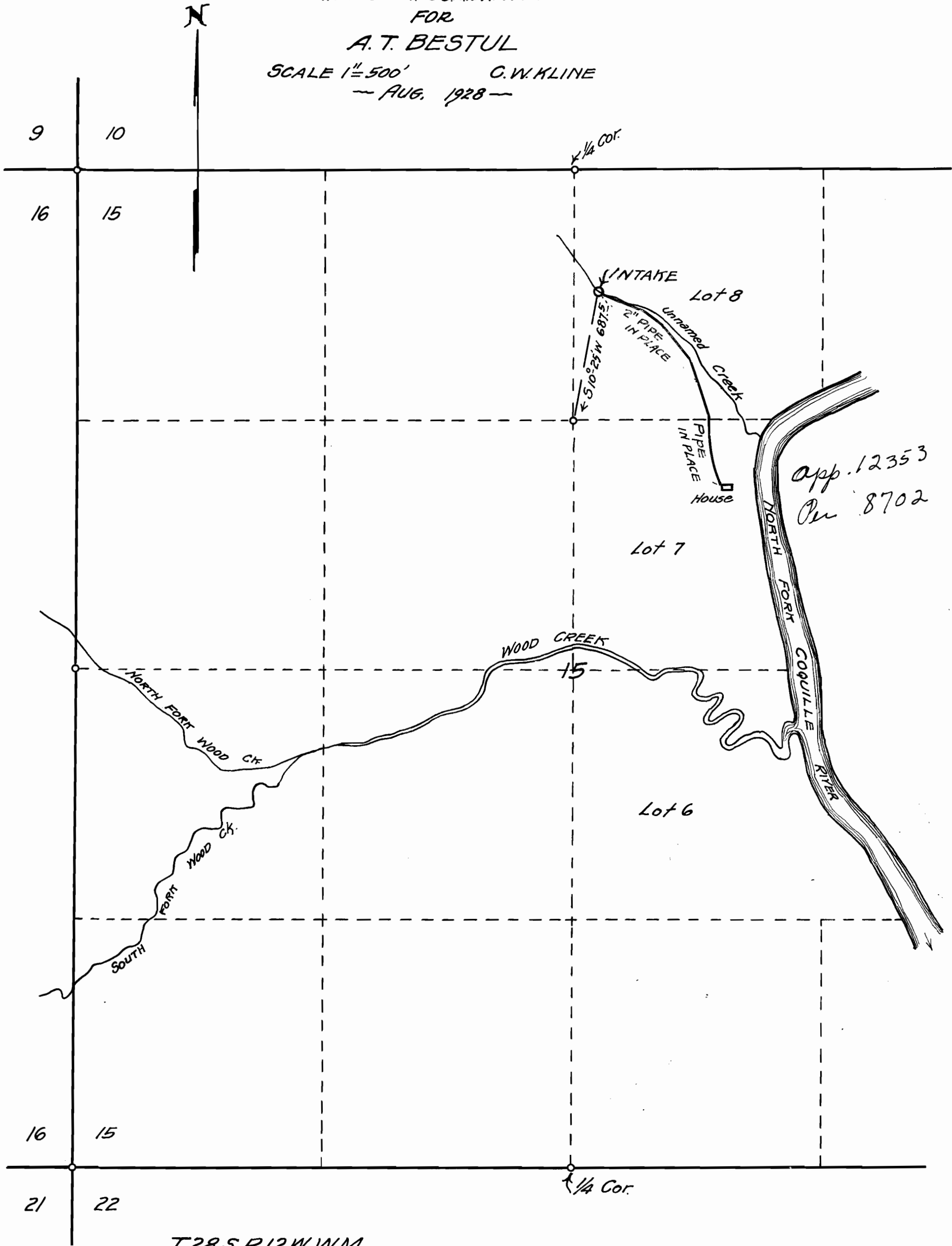

App. 12353
Per 8702

T.28 S. R. 12 W. W.M.

I, G. W. Kline, of Coquille, Coos Co, Oregon, do hereby certify that this map was made from notes during an actual survey made under my immediate supervision on August, 1928, and that it correctly represents the works described in the accompanying application, together with the location of streams and other ditches in the immediate vicinity.

G. W. Kline
Registered Professional Engineer

Oregon No. 1335
Date of registration - March 25-1927.

Application No.
Permit No.