

— MAP —

Accompanying application of WALLACE H. CUSHMAN of Trail Jackson County Oregon for Permit to the waters of Springs tributary to Trail Creek tributary of Rogue River Jackson Co. Oregon. for Domestic purposes.

— Sep. 20th 1928 —

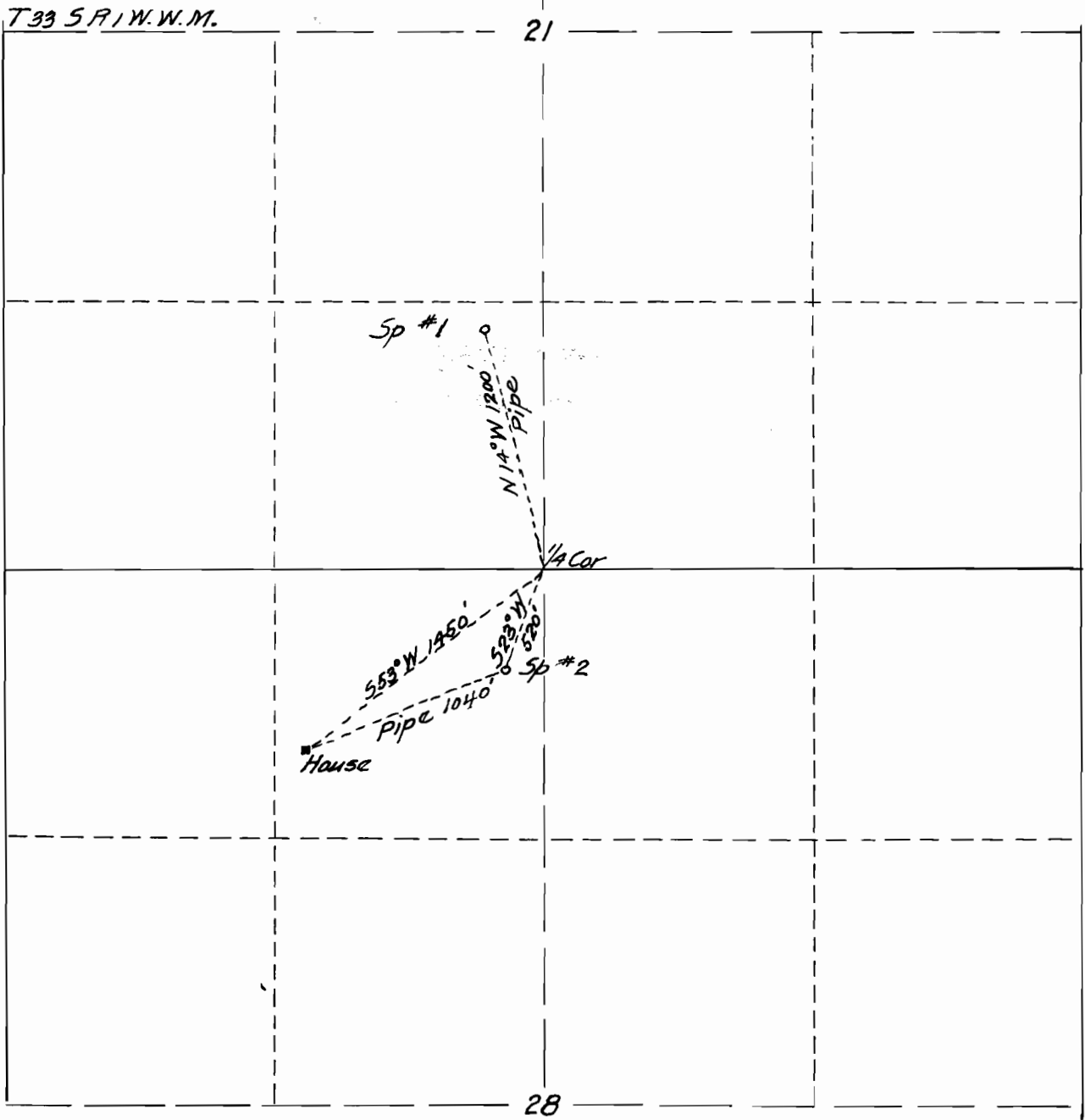

Map made from measurements made by Mr. Cushman showing location of Springs and place of use. Compiled by Fred N. Cummings. C.E.

Application No. 1213

Permit No. 8718