

Sec. 18

Tp. 26 S.

R. 3 W.

18

N. Umpqua River

○ Pt. of div.
← Pipe line

Application No. 12374
Permit No. 8710

APPROX.
1/4 COR.

Sec. 18 — Sec. 17

C 1/4 APPROX.
CEN. SEC.

CE 1/16

NW 1/4 SE 1/4*
* Original W.R. # 8740 = 0.50 Acre
Transferred " " = 2.57 "

NE 1/4 SE 1/4**
** Transferred W.R. # 8740
= 0.55 Acres

Scale: 1 inch = 200 ft.

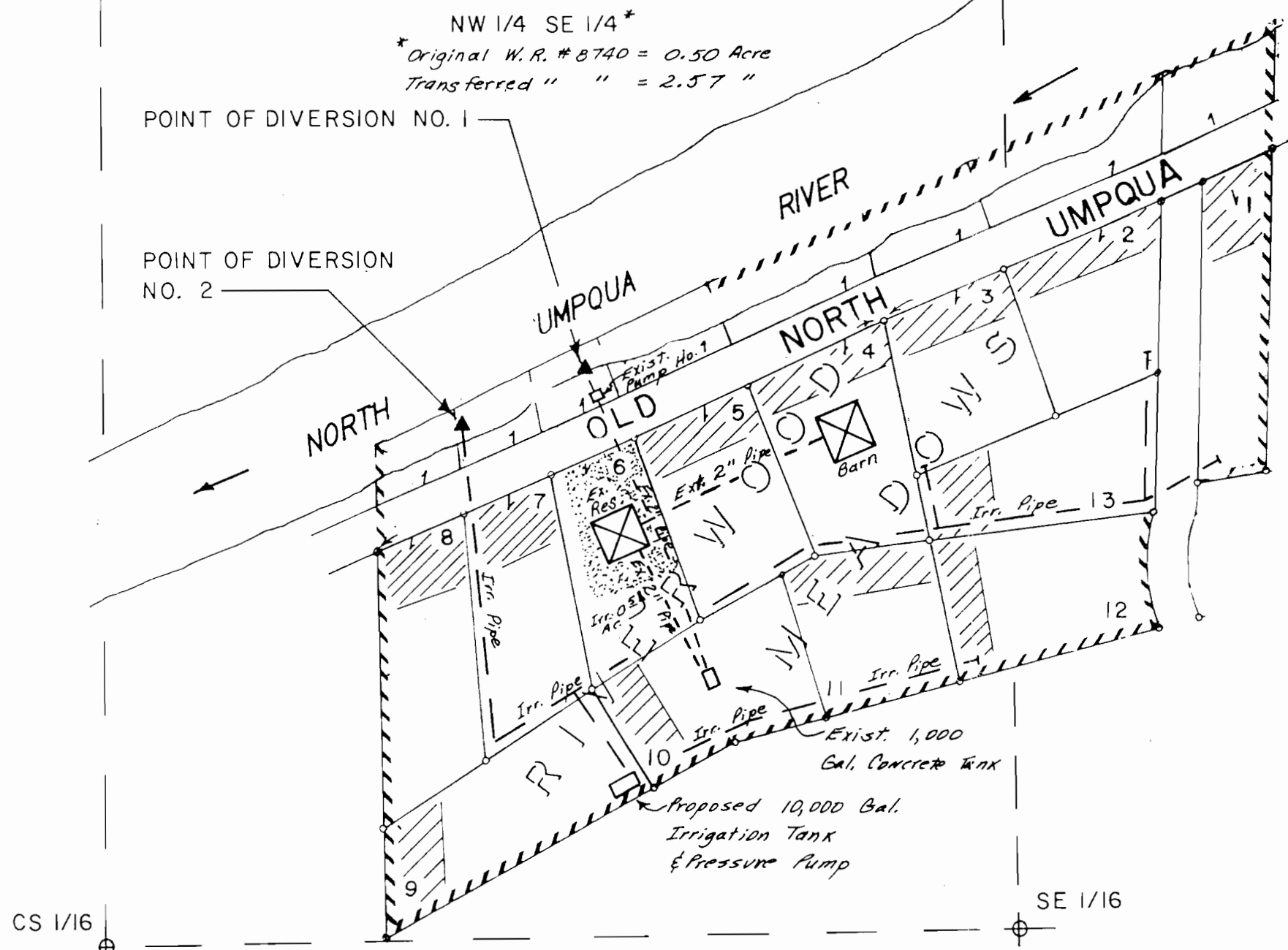

APPLICATION FOR TRANSFER OF WATER RIGHT & POINT OF DIVERSION, WATER RIGHT NO. 8740, IN THE SE 1/4 OF SECTION 18, T26S, R3W, W.M., DOUGLAS COUNTY, ORE.

Application No. _____

Permit No. _____

For: Robert D. Bond & Michael J. Essler
6805 S.W. 180th Street
Aloha, Oregon 97006

By: Shaner Engineering, Inc.
P. O. Box 1430
Roseburg, Oregon 97470

NOTES ON TRANSFER OF WATER RIGHTS & POINTS OF DIVERSION (P.O.D.)

1. Water Right No. 8740 (Original, 1928) is to be retained on Lot 6 only, Expanded Domestic Use only, including 1 residence and 0.5 acre irrigation. The original P.O.D. is located South, 580 feet (Record 660 ft.) and West, 1890 feet (Record 1650 ft.) from 1/4 S, 18 1/2 W. It is P.O.D. #1.
2. The remainder of Water Right No. 8740 will be transferred equally to Lots 1-5 and Lots 7-13, irrigating 0.26 acres in each of the 12 Lots. The P.O.D. is changed from P.O.D. No. 1 to P.O.D. No. 2, which is located South, 660 feet & West, 2060 feet from 1/4 S, 18 1/2 W.

LEGEND

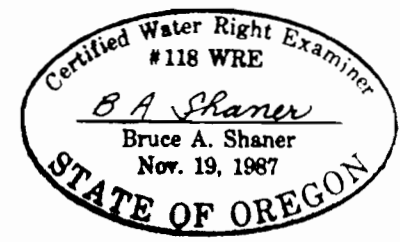
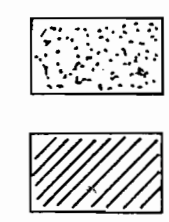

May 31, 1988