

STATE ENGINEER
RECEIVED
NOV 5 - 1928

SALEM

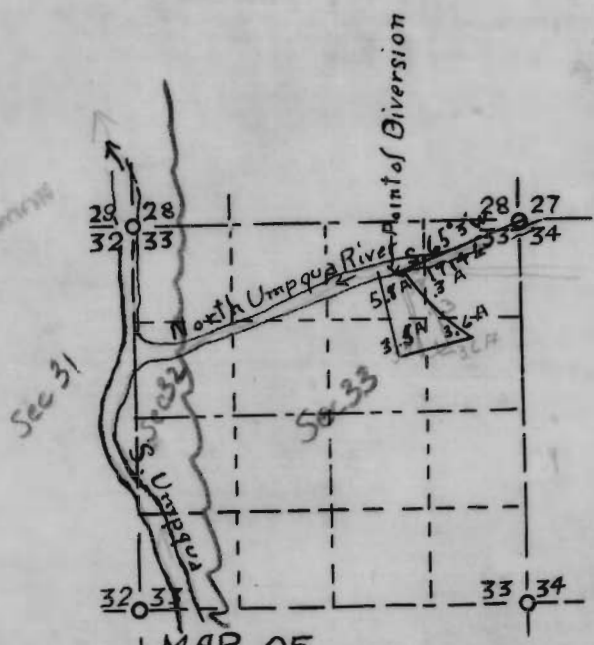

MAP OF
W.E. OTT IRRIGATION SYSTEM

SEC. 33 T 26 S R 6 W. W.M
Office of H.L. Eppstein

CERTIFICATE OF REGISTERED PROFESSIONAL ENGINEER

I H.L. EPPSTEIN of Roseburg Oregon do hereby certify that this map was made from notes taken during an actual survey under my immediate supervision on Nov. 1928 and that it correctly represents the work described in the accompanying application together with the location of streams and other ditches in the immediate vicinity

H.L. Eppstein
Registered Professional Engr.

Oregon License No. 1011
Date of Registration Nov. 8, 1920

Application No. 12424
Permit No. 18768