

MAP OF
WATER PERMIT SURVEY

IN SEC. 8 T.28S. R.13W. W.M.

FOR

W. R. SMITH

SCALE 1" = 500'

E. L. VINTON

DEC. 1928

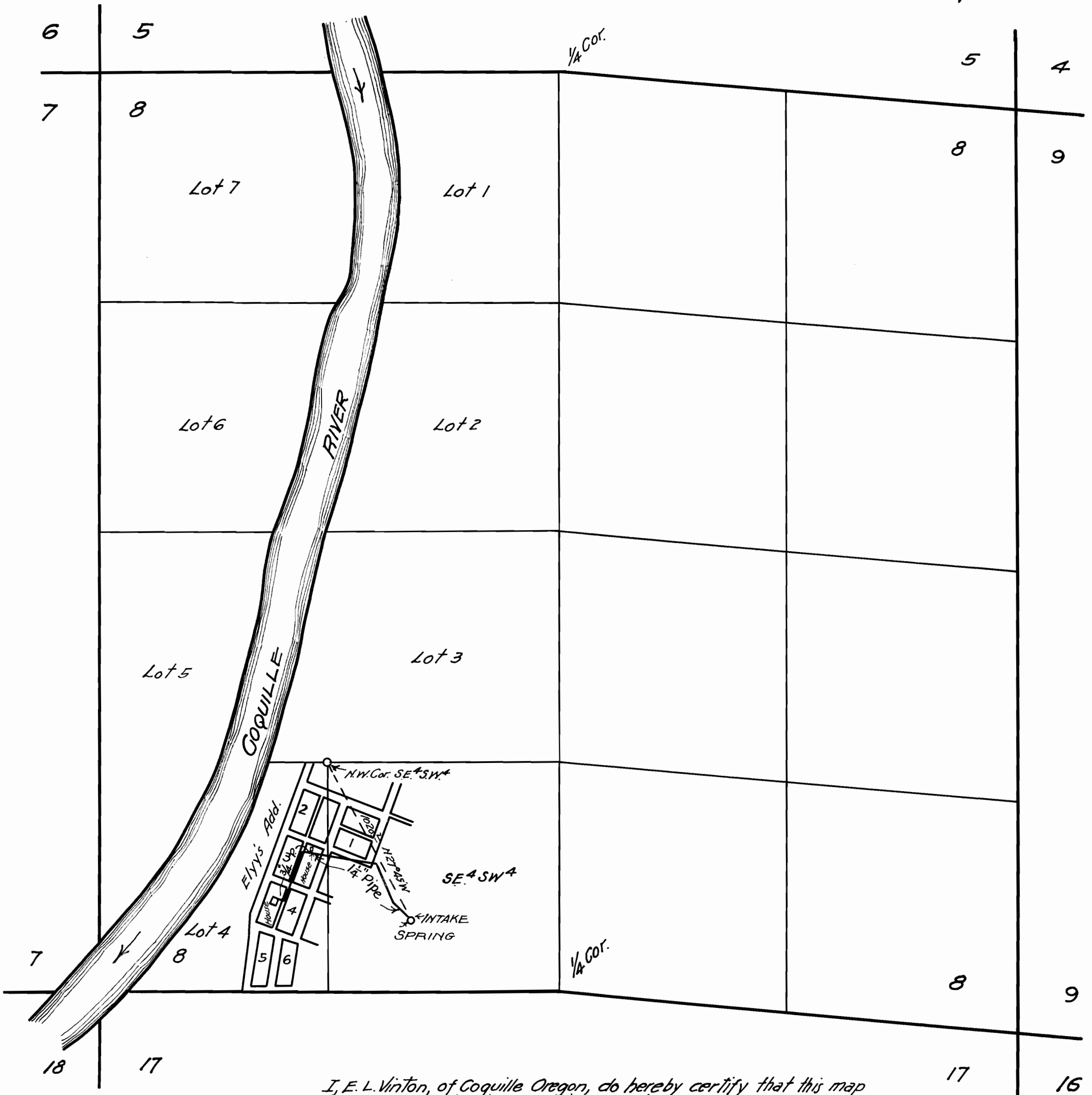

I, E. L. Vinton, of Coquille Oregon, do hereby certify that this map was made from notes taken during an actual survey made by me on December 13, 1928, and that it correctly represents the works described in the accompanying application, together with the location of streams and other ditches in the immediate vicinity.

E. L. Vinton
 Registered Professional Engineer

Oregon Number 164
 Date of Registration Nov. 8-1919

Application Number _____