

— MAP —

Accompanying application of JOHN O'BRIEN of Ruch Jackson County, Oregon, for permit to the waters of Spring tributary to Big Applegate River, Jackson County Oregon. for Domestic use in two Duellings

Feb 15th 1929.

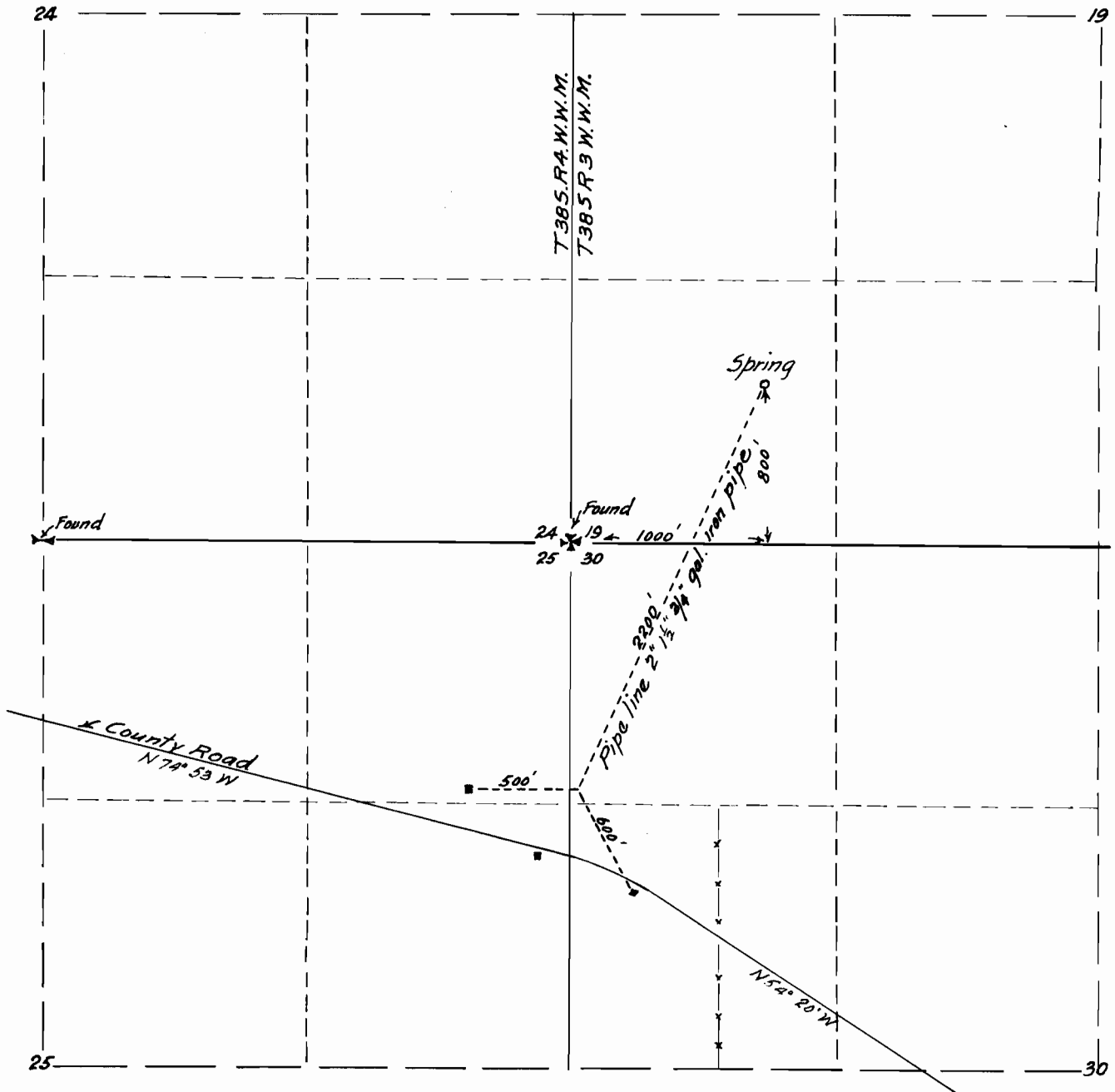

Map made from measurements made in the field by Mr. O'Brien the same showing correctly the location of Spring and points of use, compiled by.

Fred. N. Cummings. C.E.

Application No. 12369

Permit No. 3315