

I, J.M. Derrick county surveyor of Lincoln County Oregon do hereby certify that this map was made from notes taken during an actual survey made by me on and that it accurately represents the work described in the accompanying application together with the location of streams and other ditches in the immediate vicinity

J.M. Derrick

Registered Professional Engineer
Oregon No. 910

Date of registration Dec. 31, 1919.

Sec. 2 T. 8 S. R. 11 W. W. 1

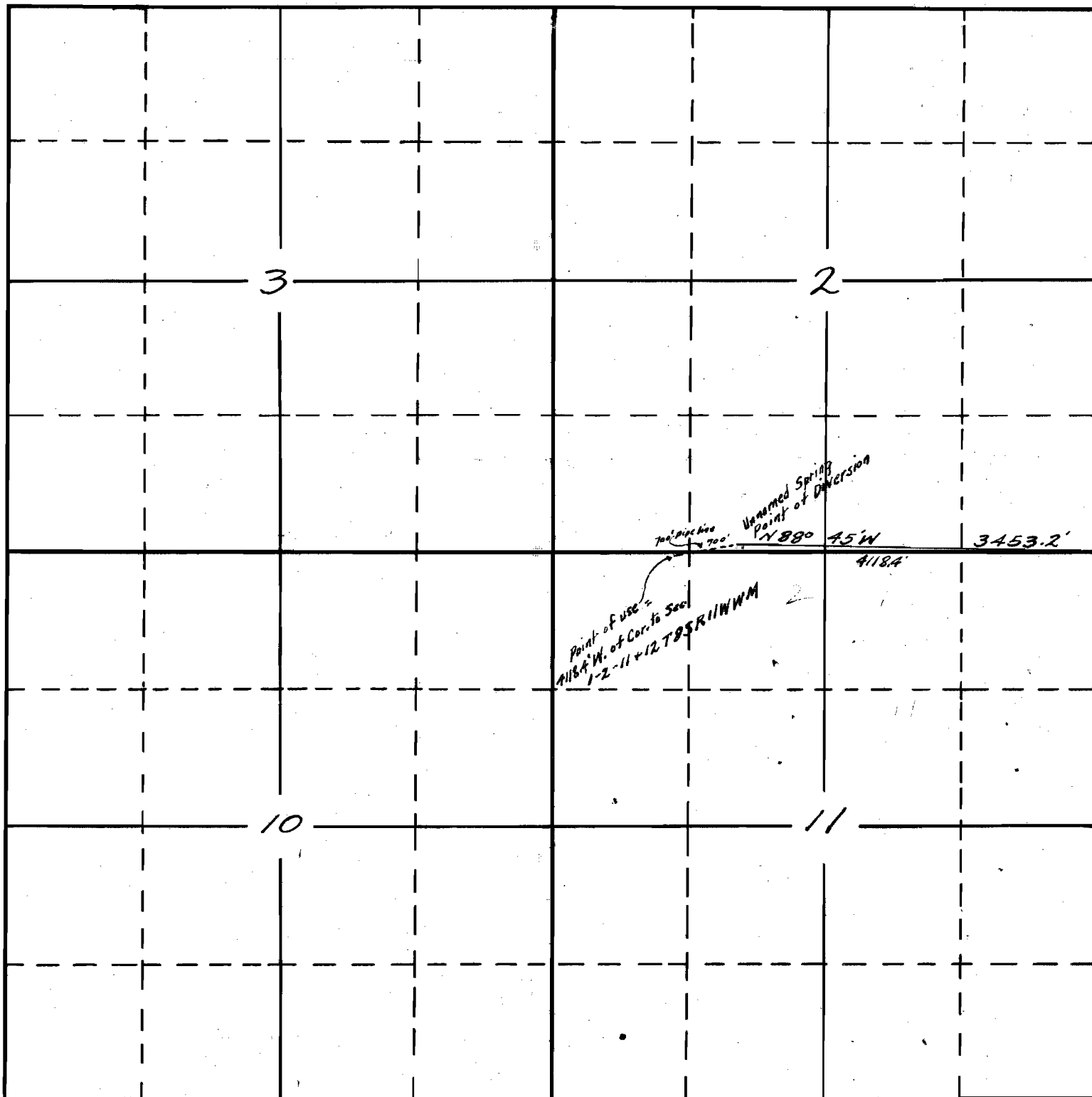

Scale 1/4" = 1 mi.

Application No. 12586

Permit No. 8955