

PLAT OF LEWIS DITCH In T. 16 S. R. 2 W., W.M. Lane Co. Oregon

Scale 2 inches = 1 mile

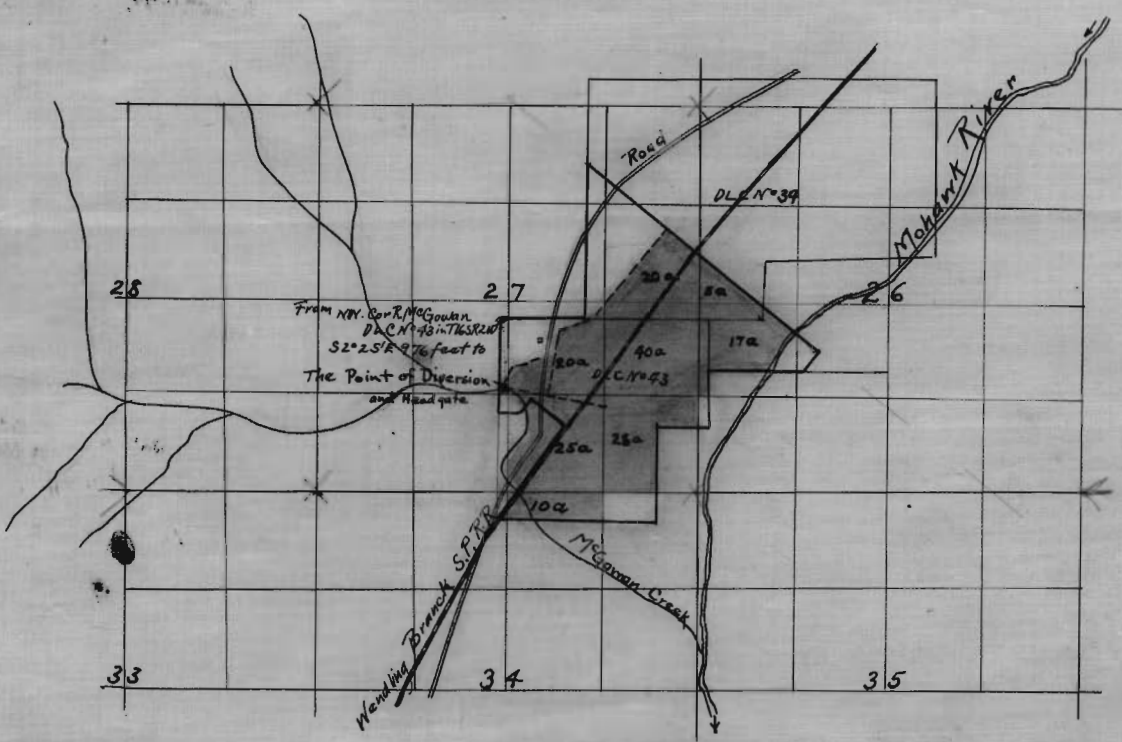

I, E.A. Collier, of Eugene, Oregon do hereby certify that this map was made from notes taken during an actual survey made by me on the 20th day of October 1911, and that it correctly represents the works described in the accompanying application, together with the location of streams and other ditches in the immediate vicinity, and has written thereon the area in each smallest ^{legal} subdivision which it is proposed to irrigate.

E.A. Collier Surveyor.

OFFICE OF STATE ENGINEER
RECEIVED
OCT 23 1911
SELEM • OREGON

Application No. 1780
Permit No. 901
Cert 1001

0871

Copy Substituted

OFFICE OF STATE ENGINEER

RECEIVED

OCT 14 1911

SALEM, OREGON

T16.5, R.2 W.

Application No. 1788

Permit No. 901

N.W. Cor. Claim 43

Point of diversion

