

SURVEYOR'S CERTIFICATE

I, W.E. Anderson of Tillamook, Oregon, do hereby certify that this map was made from notes taken during an actual survey made in April 1929, and that it correctly represents the works herein shown.

County Sur'r. *W.E. Anderson*

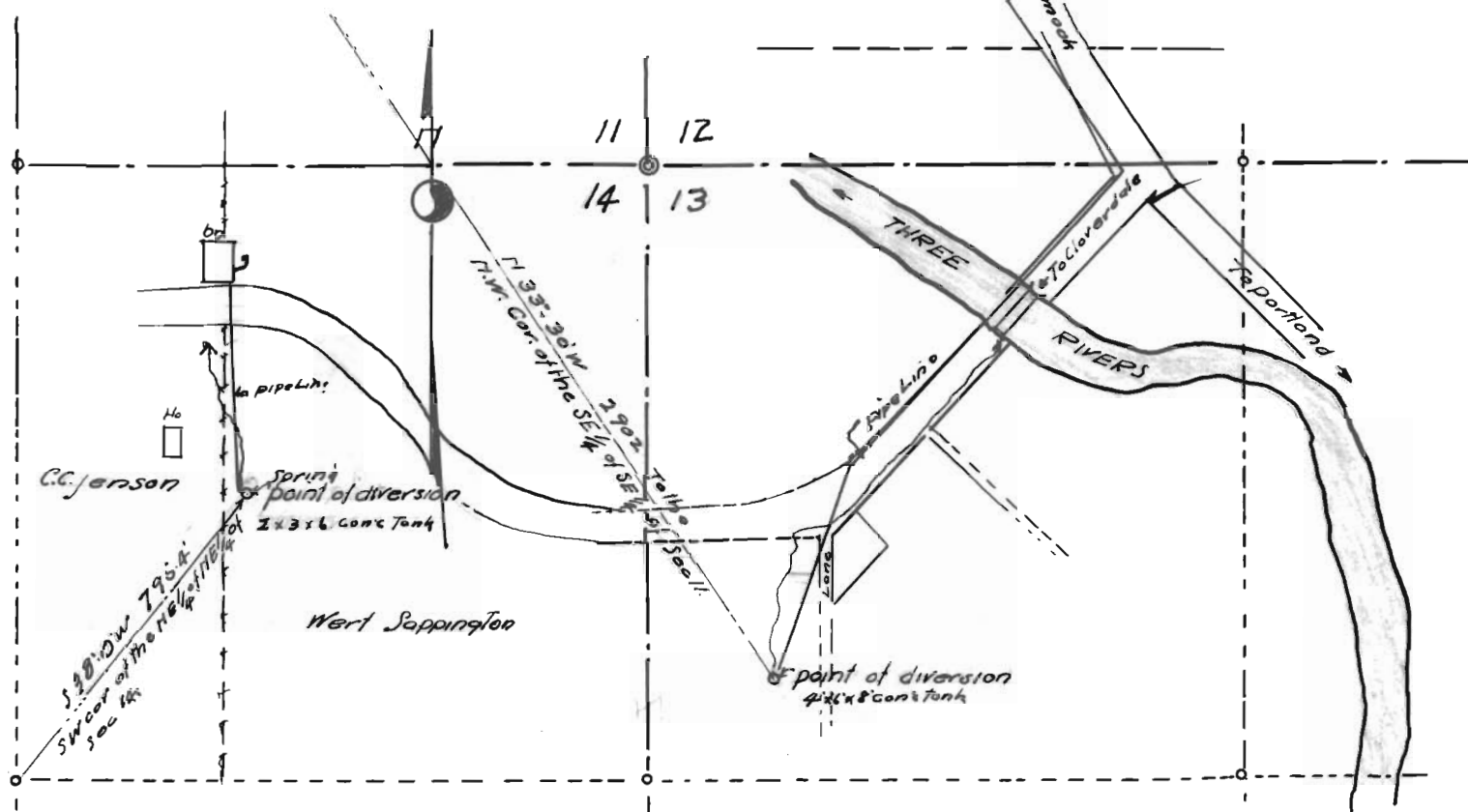

WERT SAPPINGTON WATER RIGHT.

17

SECTION 13-14. T. 4 S. R. 10 W. W. 17

TILLAMOOK COUNTY ORE.

1929.

Application No. 12726

Permit No. 9053