

— MAP —

Accompanying application of R. B. VINCENT of Prospect Jackson County, Oregon. for permit to the waters of Rogue River Jackson County, Oregon. through gravity ditch or Pump for Irrigation purposes.

— May, 1929. —

T33 S. R. 1 E. W. M

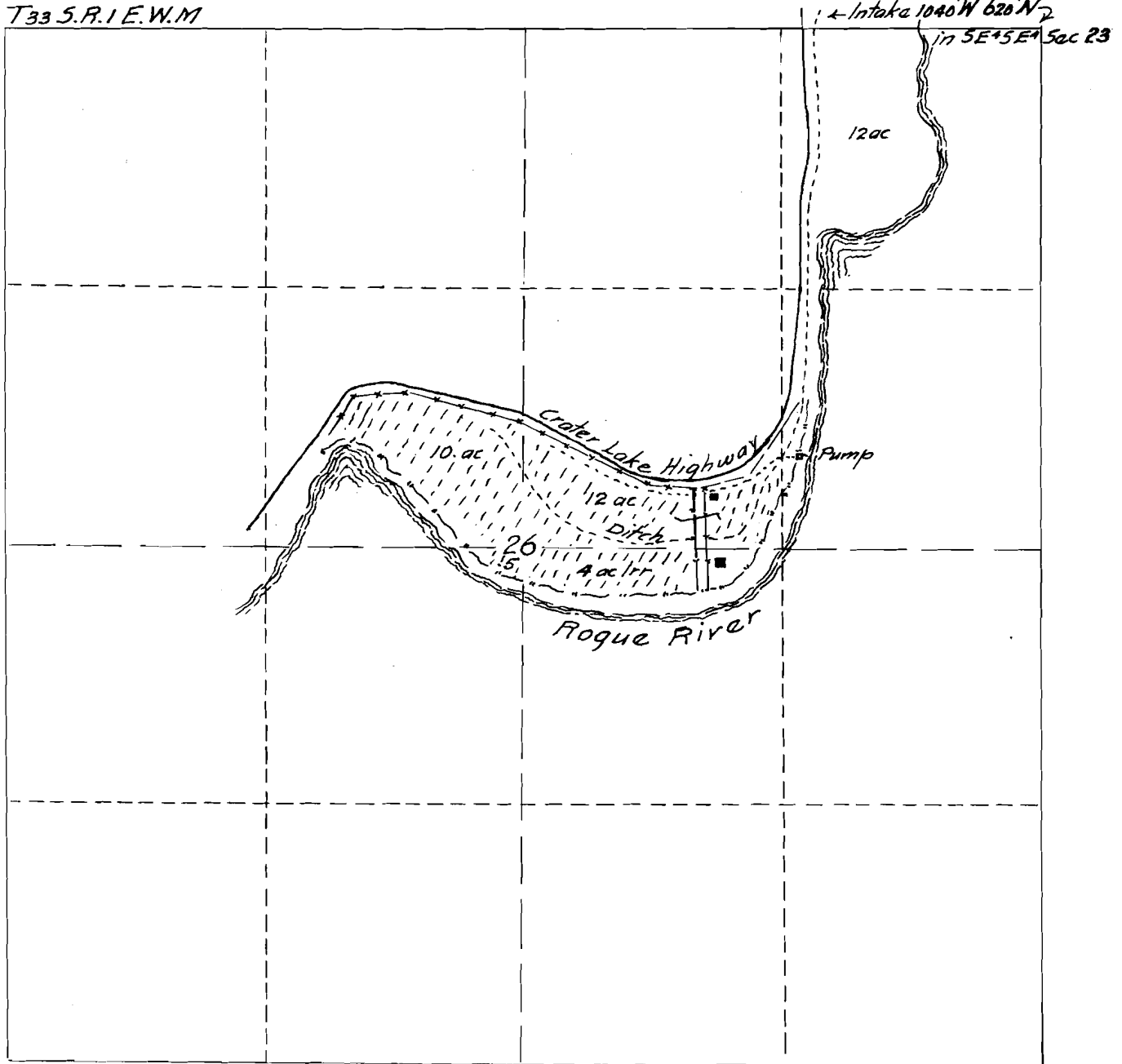

Map made from notes of survey made in the field by Geo Critser the same correctly showing the lands to be irrigated together with location of ditches and Pump compiled by.

— Fred. N. Cummings. C.E. —

Application No. 12733

Permit No. 9060