

Sec. 33

Tp. 36

R. 2-W

(Haired)

* Jackson Co. Div. of

44. 1/4
200'
11A.
1100'

33

Application No. 12852
Permit No. 9162

MAP

Accompanying Final Proof papers of Roy W. Nichols
of Central Point Jackson County, Oregon on Application
12852 Permit N° 9162 to the waters of Jackson and
Bear Creeks tributary to Rogue River Jackson County
Oregon. May 10th 1930.

T36. S. R. 2 W. W. M.

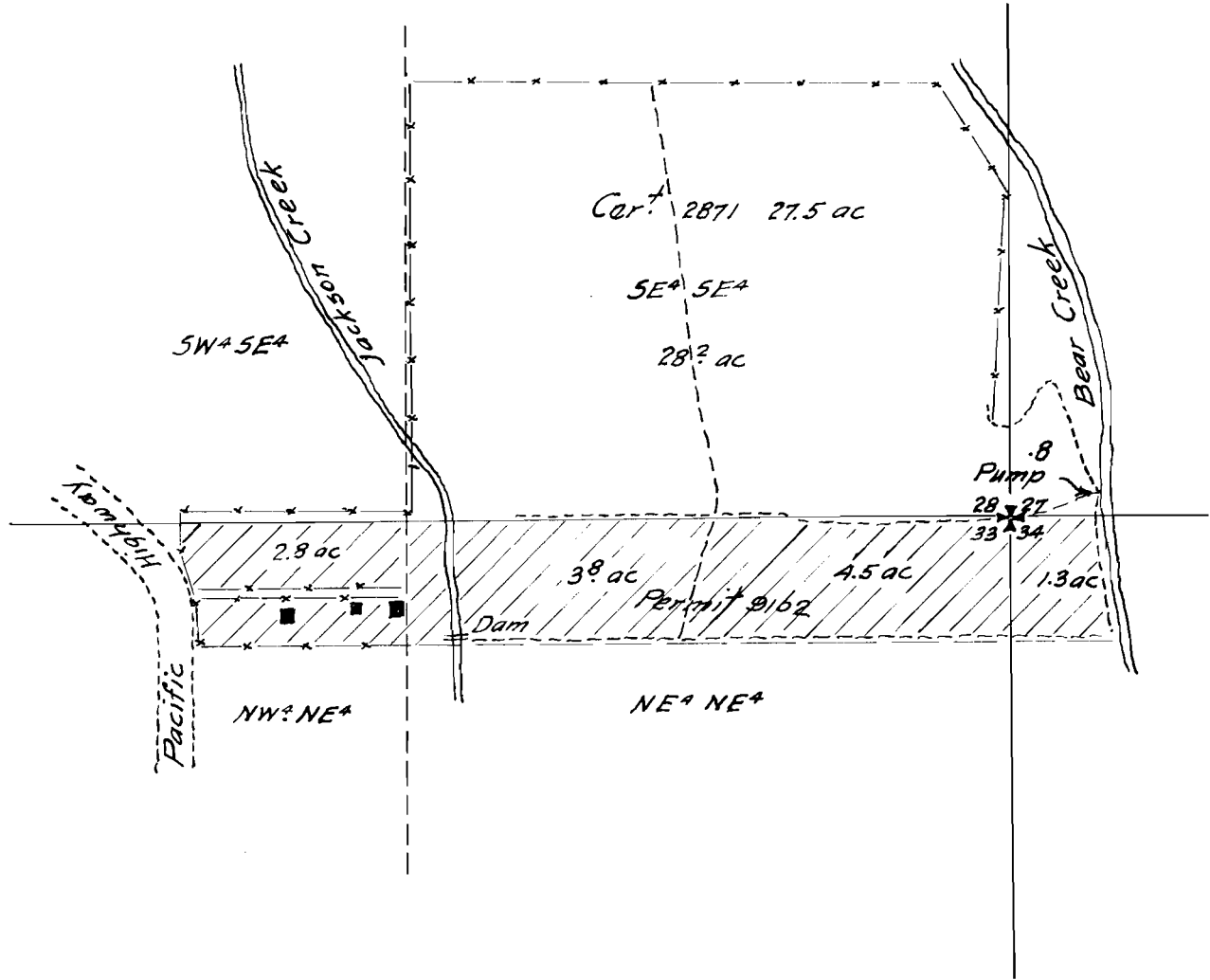

Map made from Plane Table survey in the field by Chester
Cummins, the same showing correctly lands irrigated
streams and ditches in immediate vicinity.

compiled by Fred N. Cummings C.E.