

MAP OF  
 Wolf Run Water Users Association Ditches Situated in Wasco County Ore.  
 Scale 1600ft = 1 inch  
 A.M. Mohr  
 Co. Surveyor

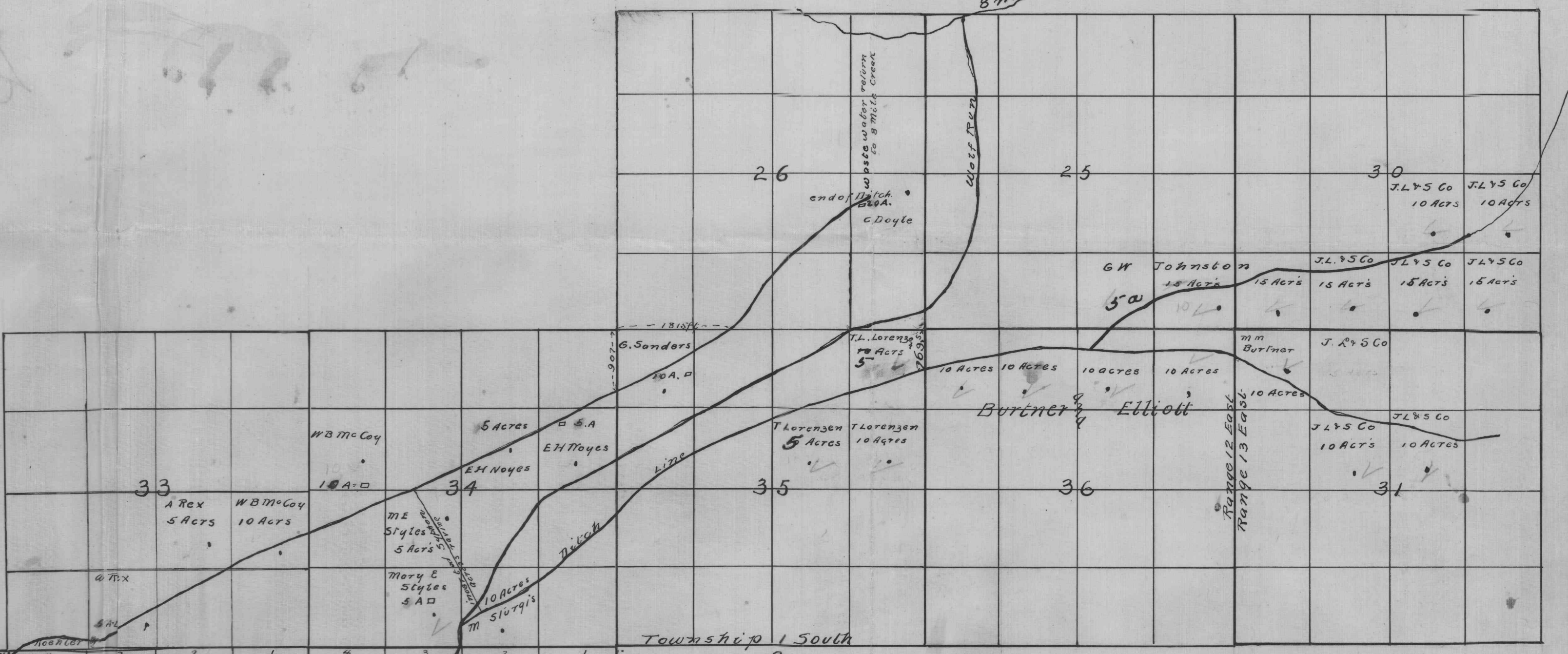
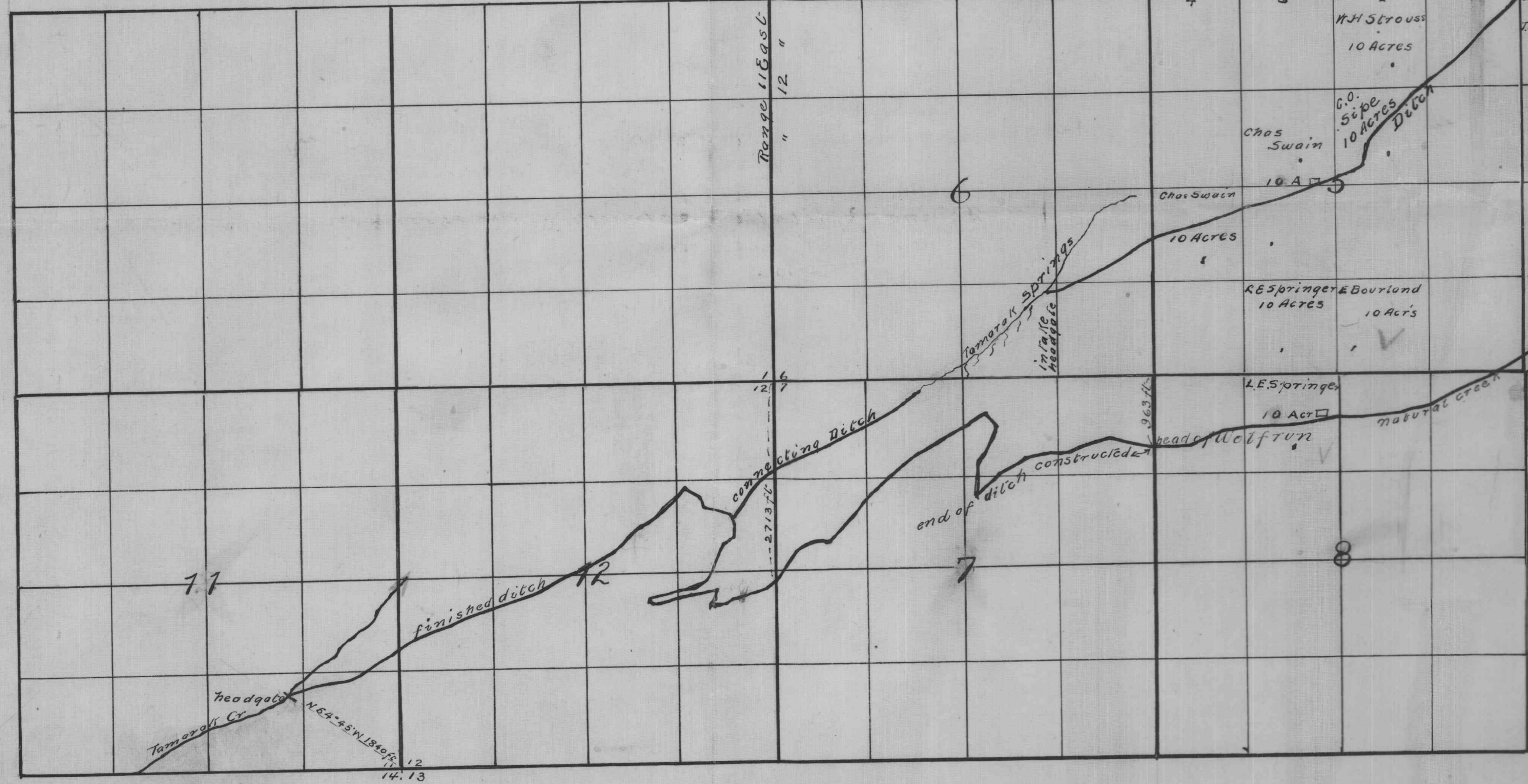

State of Oregon } 55  
 County of Wasco }

I A.M. Mohr of the Dalles Wasco County Oregon hereby certify that this map was made from notes taken during an actual survey made by me on April 8<sup>th</sup> 9<sup>th</sup> 1903<sup>rd</sup> that it correctly represents the works described in the accompanying application together with the location of streams and other ditches in the immediate vicinity.

Legend  
 □ approximate location of land to be irrigated.  
 3 A. No. of acres to be irrigated

A.M. Mohr  
 County Surveyor  
 Wasco Co.

Applications #59-142,  
 Permits #92-93.

Handwritten notes at the top of the page: '145 x 22' and 'of 2 of 1'.



288175

288175

T2SR 11 E

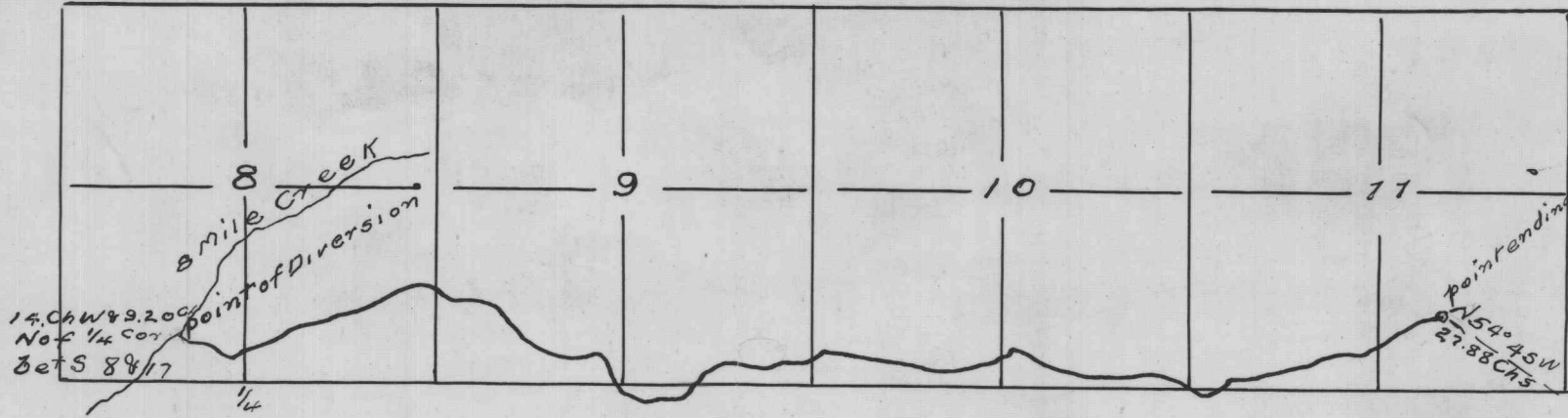

MAP OF  
WOLF RUN WATER USERS ASSOCIATION DITCH

I A W Mohr do hereby certify that this map was made from notes taken during an actual survey made by me on June 5<sup>th</sup> 1917 and that it correctly represents the works described in the accompanying application, together with the location of streams & other in the immediate vicinity. I has written thereon the smallest legal subdivision proposed to be irrigated

A W Mohr  
Surveyor

OFFICE OF STATE ENGINEER  
RECEIVED  
AUG 23 1917  
SALEM - OREGON

Application No. 59  
Permit No. 92

Application No. 142  
Permit No. 93

288175

288175