

MILLER IRRIGATION WORKS  
T. 14 S. R. 6 W. W. M.  
BENTON COUNTY, ORE.  
Scale: - 1 in. = 40 chs.

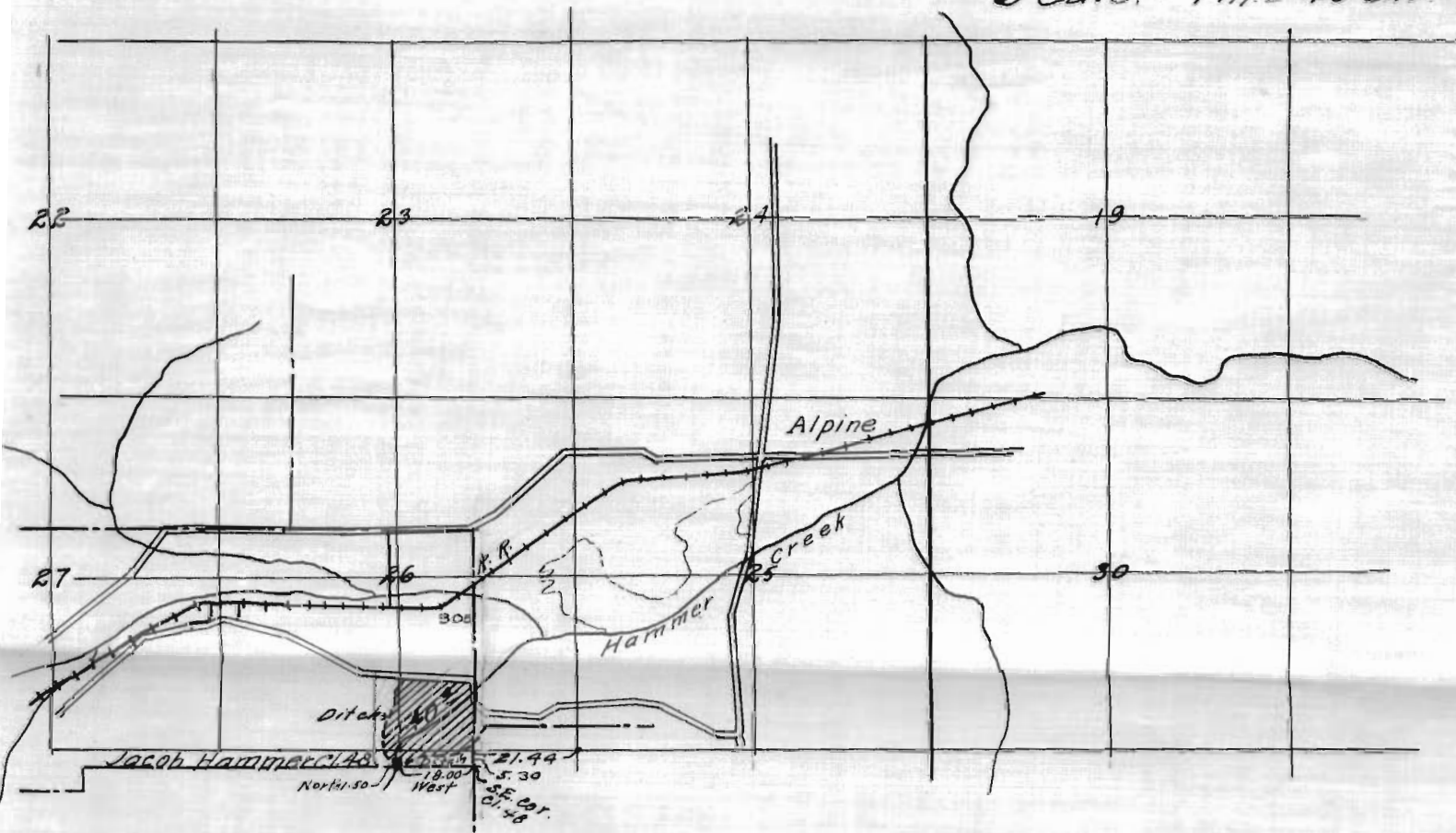

I, Walter W. Larsen, of Corvallis, Oregon do hereby certify that this map was made from notes taken during an actual survey made under my supervision on Aug. 20, 1929, and that it correctly represents the works described in the accompanying application, together with the location of streams and other ditches in the immediate vicinity.

Walter W. Larsen  
Registered Professional Engineer

Oregon No. 1261  
May 11, 1923

Application No. 13095  
Permit No. 9353

MWNE 35

Map 14-6W-26

Intell Co  
DLC No 49

CO NO NO 7

NI Cor  
Jacob Hammer  
DLC No 4h

700  
1189Ac  
2585

800  
108 00Ac  
2585

26-02

HAMMER

Public Railroad (Nonoperative)

T145 R6W  
Sec 26

1200  
118 41Ac

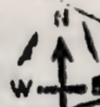

43-8921

INSURANCE COMPANY  
VALLEY 202 3410

SESW

1400  
293  
118 13Ac

SWSE

1401

1500  
2447 LOT 1 & 17

NE NW  
Sec 35

NW NE  
Sec 35

Map 21 1950