

# MAP

Accompanying application of C. J. Perrine of Ashland,  
Jackson County, Oregon to the waters of Butler Creek Tri.  
to Bear Creek Jackson Co. Oregon. for the purpose of  
mining

Nov. 1929

Tp. 3B S. R. 1 E. W. M.

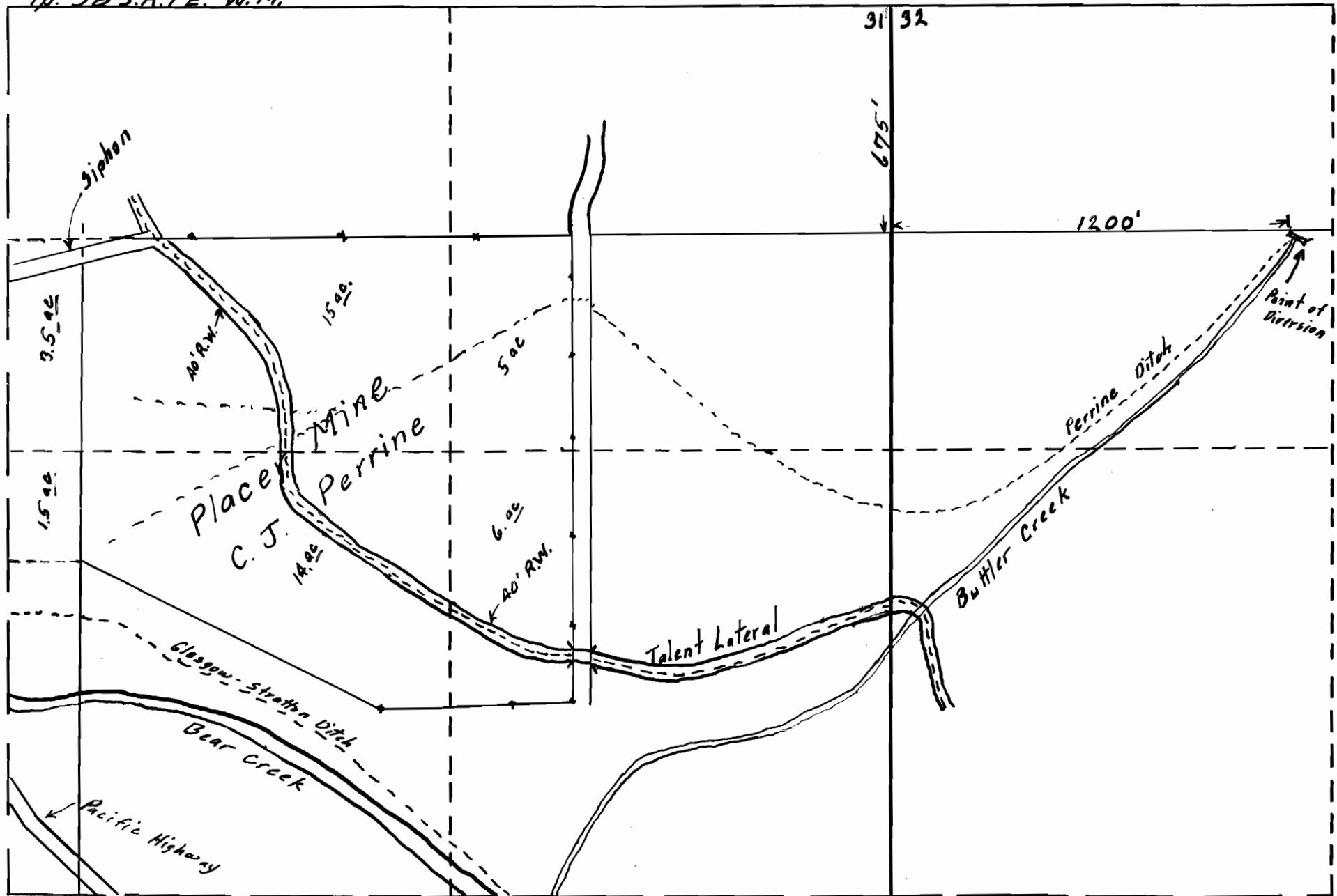

Map made from survey by the Water Masters office correctly  
showing acreage to be mined together with streams and  
ditches in immediate vicinity Compiled by

13111  
9363

Wilbur M. Darby Asst. Water Master