

MAP

Accompanying application of Mrs M. E. McClaren of Grants Pass, Josephine County, Oregon to the waters of an unnamed spring tributary to Rogue River Jackson County, Oregon for Domestic use.

Sept 28th 1929

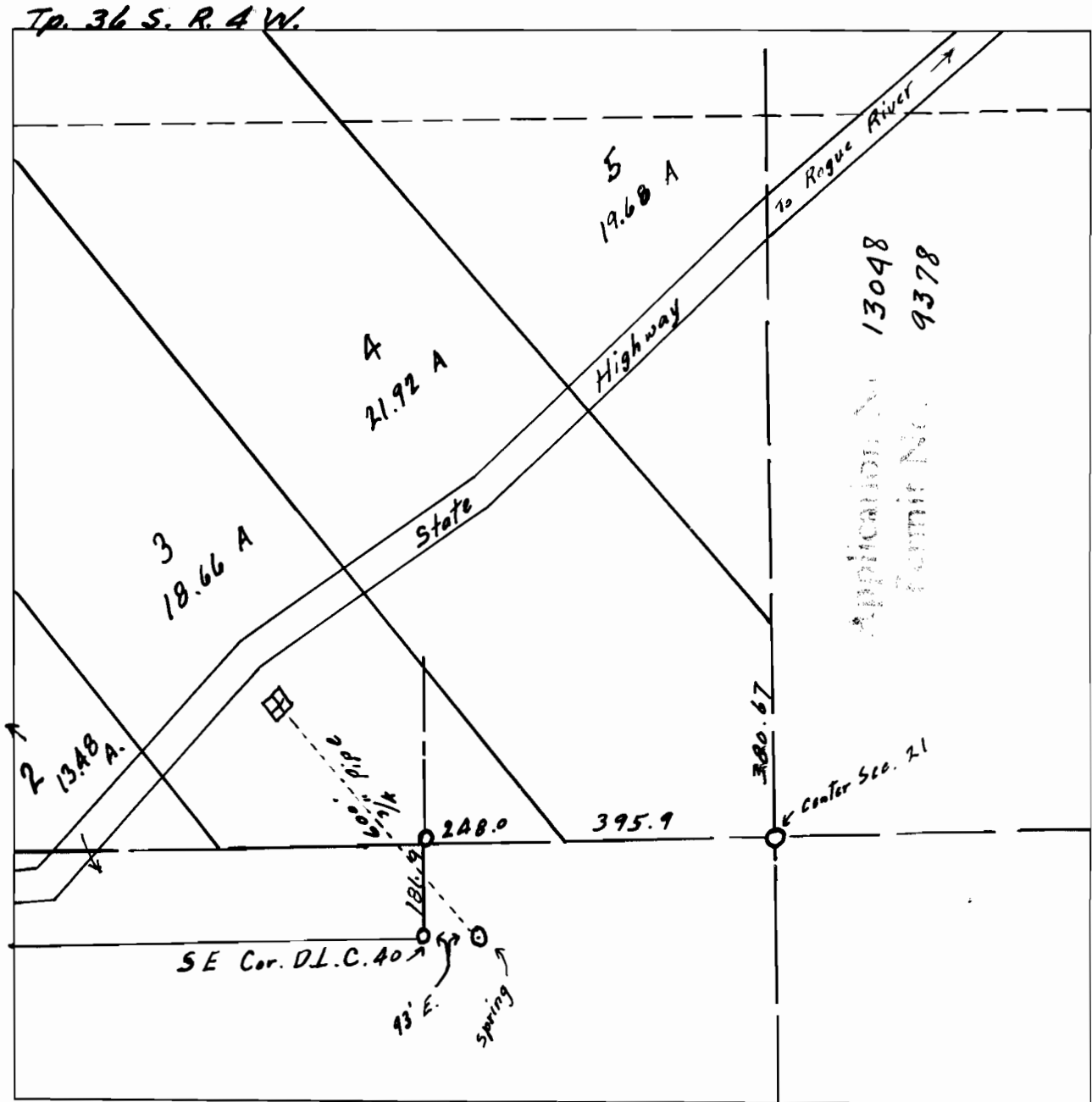

Map made from County Plat and measurements furnished by Mrs McClaren same correctly showing location of spring, pipe line and point of use Compiled by

Wilbur M. Darby asst. Water Master