

**BRYAN WATER SUPPLY
SEC. 4, T. 14 S. R. 5 W., W.M.
BENTON COUNTY, OREGON**

Scale: - 1 in. = 10 chains.

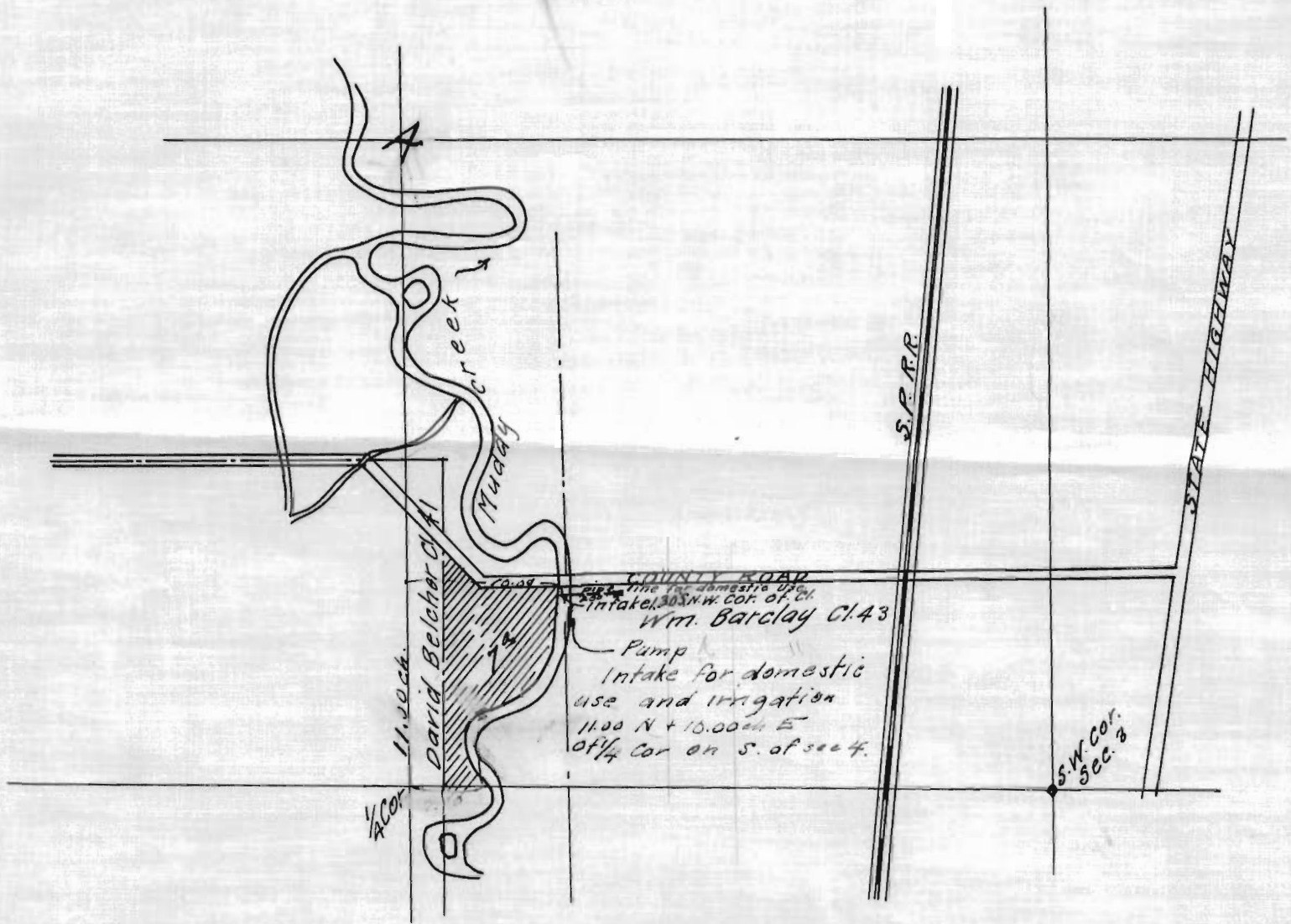

I, Walter W. Larsen, of Corvallis, Oregon, do hereby certify that this map was made from notes taken during an actual survey made by W. C. Galloway, County Surveyor and also by Ed. Bryan under my supervision on and before Aug 27, 1929, and that it correctly represents the works described in the accompanying application, together with the location of streams and other ditches in the immediate vicinity.

Walter W. Larsen
Registered Professional Engineer

Oregon No. 1261
May 11, 1923

Application No. 13054
Permit No. 9379